Second Edition

Newport Daily News.

Second Edition

ESTABLISHED 1846. NEWPORT, R. I., SATURDAY, MARCH 17, 1906. PRICE TWO CENTS.

TITUS & CO., Importers.

NEWPORT, SALEM, LYNN, U. S. A.

HONG KONG, China; KOBE, Japan.

Two years ago we were, like other dealers, paying 3 profits before our straw mattings were landed in our store. It went against our grain, so we began to scheme. We found that with the tremendous quantity of mattings our 3 stores landed each year we could establish our own agencies in Hong Kong and Kobe and import our own Mattings instead of paying some one else to do it for us, and now the name Titus & Co. is about as familiar in those great Oriental centres as it is in New York.

Already the Chinaman and the Jap who are to make our goods for 1907 are raising the straw way up in the interior of those countries and for the next six or eight months will be at work slowly but deftly and industriously for Titus & Co., U. S. A.

When the mattings are finished they'll be loaded onto junks, floated down the river to port, inspected, entered in the customs, loaded and sent on their way to Newport via the Pacific Coast, with never a soul between you and the natives who made them but Titus.

Here's Where You Come In. Our Mattings are made expressly for us, of the finest selected straws, and are not rejects; but every roll is passed upon by the native government inspector and pronounced absolutely perfect. This is not true of Mattings that are imported in any other way.

Our price to you is based on the actual cost landed here, which means at least 15 per cent less than perfect goods of the same grade can be purchased in any other store in Newport. For instance:

AMARYLIS MATTINGS
Made of the finest Linton straws—the best straws grown in China, 116 warp; this is the highest cost China matting imported, lowest Boston price 45c.,
Our price 35c. a yard.

80 to 85 LBS. CHINA MATTING.
Extra heavy selected straws, hand palmed, regularly sold at 30c. to 35c., Our price 25c. a yard.

70 to 75 LBS. CHINA MATTING.
One of the most saleable mattings made, very closely woven and firm close pattern, regularly sold at 25c.
Our price 20c. a yard.

180 END JAP MATTING.
No half straws, all full length and perfect. The most artistic carpet patterns we've ever seen, regularly sold at from 22c. to 40c. Our price 18c. to 30c. a yard.

One Hundred and Fifty Distinct Patterns.

Buy direct—you'll pay less and get better quality.

TENEMENTS AND COTTAGES TO RENT.

We now have a very good list of Tenements and Cottages to rent; prices range from $9.00 a month to $50.00 a month. If you are looking for a Tenement or Cottage it will be to your advantage to call and look our list over before going elsewhere.

Wm. E. Brightman,
Cor. Spring and Franklin Streets.

SPECIAL SALE OF BEDS

Over 65
COLONIAL AND NEW STYLE
BRASS and IRON BEDSTEADS
—IN—
Full size, three quarter and single sizes will be offered.

Every bed is fully warranted. They are fresh, clean and best white enamel paint, used. They will not chip nor turn yellow; with improved casters. We have provided enough SPRINGS and MATTRESSES of all grades at March Sale prices

33 to 40 PER CENT UNDER REGULAR PRICES.

MARCH SALE PRICES. OF UNUSUALLY GOOD BEDS.

$1.50 Bed, 4.6, with brass, at	$2.65	$11.00 Bed, 4.6, with brass,	$7.20
6.00 Bed, 4.6, with brass, at	3.60	12.00 Bed, 4.6, with brass,	7.30
6.50 Bed, 4.6, with brass, at	4.05	15.00 Bed, 4.6, with brass,	9.80
6.75 Bed, 4.6, with brass, at	4.25	17.50 Bed, 4.6, with brass,	10.50
7.00 Bed, 4.6, with brass, at	4.95	20.00 Bed, 4.6, with brass,	14.85
9.00 Bed, 4.6, with brass, at	6.30	45.00 Solid Brass Bed,	32.50

THE NEW STORE,
JOHN H. KAZANJIAN & CO.,
166-168 Bellevue Ave. Tel. 1020. Cor. Bath Road.

Screw Drivers
Fully warranted,
Any size in our window,
10c.

A. & H. G. HAMMETT
Lumber, Brick, Cement, Sewer Pipe, Hardware, Paints, etc.
319 & 321 THAMES STREET.

STORAGE FOR CARRIAGES

Carriages shipped with water-proof covers.

FLUDDER BROS.,
OLD BEACH ROAD.

MARCH 14, 1906. OPEN SATURDAY EVENINGS.

MATTINGS. MATTINGS.

The last ten days we have sold more mattings than during any two months of last season.

LargerVariety, Prettier Designs, ExceptionallyLow Prices
Are responsible for our large sales.

Buy your Mattings now and save at least 35 per cent.

The heavy China Matting that we are selling at **17c.** a yard is a great value. It will compare favorably with anything you can buy elsewhere at 25c.

Other grades of China and Japanese Mattings at **10c., 12 1-2c., 15c., 17c., 20c., 22c., 25c., 27c., 30c.** and up.

THE KAZANJIAN COMPANY KAZANJIAN BUILDING.
Telephone 1011.

☞ 10 Iron Beds (one of each design), in full and three-quarters sizes, at reduced prices. See our new lot of Brass Beds—every one a beauty, at **$22.50 to $50.**

ORDERED NOT TO SEND WARNINGS.

Places Threatened With Jewish Massacres.

Reactionaries Planning Anti-Semitic Riots.

ST. PETERSBURG, March 17.—There is already evidence that only a check and not a defeat has been administered to the reactionists who are conducting the anti-semitic agitation. Premier Witte, after he had forced a decision of the cabinet to suppress the agitation, knowing the audacity of his opponents, took the precaution to ask privately the Jewish leaders to notify him instantly whenever the Jewish inhabitants of any locality were threatened, in order to place him in a position to insist that measures be taken to protect them. The Jewish leaders, however, now charge that the reactionary clique, with the connivance of sympathetic local governor generals, are boldly arranging to block such warnings. The leaders claim to have proof that orders have been given in several places, specifically citing Vitebsk, West Russia, not to transmit messages to the premier, warning him of the imminence of trouble. It is further charged, but proof is lacking, that this was done with the knowledge of Interior Minister Durnovo.

It has been established that Count Podgorichanie, chief of the gendarmerie of Gomel, West Russia, who armed a mob there, while ostentatiously dismissed by M. Durnovo in reality was only transferred to a better post at Yalta, Crimea.

In spite of the official denial of the shooting of undesirable refugees sent back to Russia from England, private information has been obtained tending to partially support the charge. Many of the refugees were sent to Baltic ports, where the authorities are showing no mercy to revolutionists. In spite of the emperor's instructions to display greater leniency. When the refugees disembarked, having fled from Russia without vised passports, they were regarded as suspects and some of them were given short shift.

DAMAGING TO STOESSEL.

Evidence Taken in Investigation of Port Arthur Surrender.

ST. PETERSBURG, March 17.—The evidence taken in the course of investigation into the surrender of Port Arthur by Lieutenant General Stoessel, which probably will drag on for six weeks longer, will heavily damage the reputation of Stoessel, who is now demanding that General Nogi and other Japanese commanders be summoned as witnesses to testify to the heroic character of the defense.

DISMISSED FROM SERVICE.

Sentence of Captain Shamansky, Who Refused to Fire on People.

MOSCOW, March 17.—Captain Shamansky, who refused to order his company to fire on the people during the riots here last autumn, has been sentenced to a court-martial to be dismissed from the service and to be confined for 18 months in a fortress.

PREPARING TO ATTACK FEZ.

Forces of Moroccan Pretender Fight Government Troops.

ORAN, Algeria, March 17.—The forces of the pretender to the throne of Morocco have had another skirmish with the Moroccan troops, the former losing two men killed and seven wounded. It is reported that the pretender is preparing to make an attack upon Fez, the capital.

END OF ROMANTIC COURTSHIP.

Pay Director Foster, U. S. N., Married to English School Teacher.

LONDON, March 17.—Pay Director Joseph Foster, U. S. N., retired, was married here today at St. George's Church, Hanover square, to Miss Josephine Hunt, a school mistress of Gravesend, Kent. The marriage is a sequel to a romantic courtship. Pay Director Foster, while paymaster of an American warship off Gravesend 10 years ago, met Miss Hunt, and some years later the paymaster, who was then a widower, came across Miss Hunt's card among his papers, and started a correspondence with her, which culminated in today's ceremony.

Pay Director Foster was born at Gloucester, Mass., June 17, 1841. In 1901 he was commissioned as pay director and subsequently retired. His home is at Portsmouth, N. H.

NO SESSIONS HELD TODAY.

Delegates at Algeciras Waiting for French and Germans to Agree.

ALGECIRAS, Spain, March 17.—Neither the Moroccan conference nor the committee met today. Everything has been deferred until the French and Germans agree on the remaining details.

Switzerland Does Not Approve of Austrian Plan.

PARIS, March 17.—Official advices show that Switzerland has not been consulted and does not approve of the Austro-German plan for placing a Swiss commander over the Franco-Spanish police in Morocco.

Emperor William to Visit Madrid in April.

MADRID, March 17.—It is announced that Emperor William will visit Madrid in April, and elaborate fetes are being planned as evidence of the continued German-Spanish cordiality.

Death of Chicago Railway President.

NEW YORK, March 17.—Samuel O. How, treasurer of the Chicago & Northwestern Railway Company, died suddenly today from heart failure. He was 63 years of age.

LATEST NAVAL NEWS.

Orders to Officers and Movements of Vessels Reported Today.

(Special despatch to the News.)

WASHINGTON, March 17.—The following orders to officers were issued by the Navy Department today:

Commander E. F. Leiper (retired), detached from duty in the office of the judge advocate general and ordered home.

Lieutenant Commander R. M. Hughes, ordered to the bureau of ordnance.

Ensign R. A. Long, detached from the naval proving ground at Indian Head, Md., and granted one month's leave.

Ensign C. T. Wade, ordered to the navy yard, New York.

The following movements of naval vessels were reported today to the department:

Sailed—Hopkins, Worden, Truxtun, MacDonough and Stewart, from Guantanamo for Kingston.

Arrived—Nero and Yankton at Guantanamo. Newport at St. Thomas.

Patchin.

SIX MONTHS' DELAY GRANTED.

Elliott F. Shepard's Sentence of Imprisonment to be Changed.

PARIS, March 17.—The authorities have granted six months' delay in the case of Elliott F. Shepard of New York, who was sentenced to a fine to pay an indemnity and to three months' imprisonment for running over and killing a girl while driving in his automobile in April last. This is regarded as a virtual abandonment of the imprisonment part of his sentence, which ultimately will be changed into an additional fine.

COUNT UNABLE TO BE PRESENT.

Hearing in Countess Boni de Castellane's Case Adjourned.

PARIS, March 17.—Judge Dille, president of the first tribunal of the Seine, summoned the Count and Countess Boni de Castellane today for the purpose of seeking a reconciliation under the wife's last application for absolute divorce. The countess (formerly Anna Gould) was present with Edmund Kelly, her lawyer. The count's attorney presented a certificate from a doctor, saying that the former was sick and unable to be present. The hearing was then adjourned for a fortnight.

EMBEDDED IN GRAVEL BED.

American Steamer Carried Away Anchor Chains and Grounded.

PUNTA ARENAS, Straits of Magellan, Chile, March 17.—The news reached here today that American steamer Olympian, Captain Weise, from Portland, Ore., and San Francisco for Boston, Mass., which passed here March 10, carried away her anchor chains and went ashore in Possession bay, March 13, and is now embedded three feet in the gravel bed.

The Olympian is an old side-wheel steamer of 1,083 tons. She left Portland, in tow of American steamer Zealandia, Captain Roberts, the latter being bound for New York, where she is going into the coasting trade. The Olympian was destined for use as an excursion boat running out of Boston.

Irish in Rome Celebrate St. Patrick's.

ROME, March 17.—There were abundant shamrock decorations today in the three Irish Catholic churches here in honor of St. Patrick's day. Cardinal Logue, Archbishop of Armagh and primate of Ireland, celebrated a pontifical mass, delivering a short address and sent his greetings not only to the Irish in Ireland but to those across the seas.

MISS ANTHONY'S WILL.

Entire Estate Left to Suffrage Cause, With Annuity for Sister.

ROCHESTER, N. Y., March 17.—The will of the late Susan B. Anthony will be offered for probate early next week, probably on Monday. It was read today at a family conference at the Anthony home. Its provisions are entirely satisfactory to the surviving sister, Mary S. Anthony, and to the other members of the family. It is understood that Miss Anthony left her entire state to the suffrage cause, providing a life annuity for Mary.

RECTOR OF ST. PAUL'S SCHOOL.

Death of Rev. Joseph H. Coit, D. D., LL. D., at Camden, S. C.

CONCORD, N. H., March 17.—News has reached this city of the death at Camden, S. C., this morning, of Rev. Joseph H. Coit, D. D., LL. D., rector of St. Paul's School. Dr. Coit was born in Wilmington, Del., in 1831, and was educated at St. James College, Maryland. He was ordained a priest in the Protestant Episcopal church in 1855 and was for a time chaplain of Hobart College. He served as vice rector of St. Paul's School from 1865 to 1895, and in the latter year upon the death of his brother, Rev. Henry A. Coit, D. D., he became rector.

VOTE TO EXPEND $5,000.

United Mine Workers to Defend Officers of Western Federation.

INDIANAPOLIS, Ind., March 17.—The convention of the United Mine Workers of America today voted $5,000 for the legal defense of C. H. Moyer, W. D. Heywood and Pettibone, officers of the Western Federation of Miners, who are under indictment in Idaho charged with conspiracy. The executive board was authorized to spend more money if needed. The convention adopted a resolution favoring woman suffrage and defeated a resolution declaring in favor of the government ownership of mines. The convention adjourned until Monday in honor of St. Patrick. Nearly 1,000 of the delegates later marched in the St. Patrick's day parade.

Coal operators are arriving for the joint conference with the miners, which will begin Monday. Six hundred bituminous coal operators are expected. It has already developed that there are three wide differences of opinion among the mine owners as to what should be done. F. L. Robbins of Pittsburg, president of the Pittsburg Coal Company, is said to favor an increase of wages in that district. Operators of Ohio, Indiana and Illinois will oppose any increase.

FOR ALLEGED JURY BRIBING.

City Court Clerk Tully of New York Given a Hearing.

NEW YORK, March 17.—Edward S. Tully, a city court clerk, charged with irregularities connected with alleged jury bribing, was given a hearing today. The alleged bribes were offered in 1900 at terms of the court, during which six damage suits against the Metropolitan street railway were tried. Four of these suits resulted in favor of the company, one in a verdict against it, and one in a disagreement.

William H. Tillinghast, who said he served as a juror in one of these suits, was a witness today. He is now serving a three months' prison sentence for impersonating a juror in another suit. He testified that while he was serving as a juror in 1900 a man named Alexander Smith, whom he called a personal attendant of former Supreme Court Justice Fursman, asked him if he knew what he was there for and if he understood that it would be for his benefit.

"Afterwards," continued the witness, "he said for me to stick to the company and I would be taken care of. I served in a case where there was either a mistrial or verdict in favor of the Metropolitan. I forget which. Afterwards he gave me some of his own money, and then told me the following Saturday morning to go to the Metropolitan Railway Company at 621 Broadway, in the hallway, and he would give me some money. I did as he directed and met him there. We went out and went into a cafe, and he gave me some money."

"How much?"

"About $25 or $30."

"What did you do to earn that money?"

"I did the best I could for the interest of the company."

Inter-Varsity Cable Chess Match.

LONDON, March 17.—The local arrangements have been completed for the inter-varsity cable chess match March 21-31, between Oxford and Cambridge and Cornell, Brown and the University of Pennsylvania for the Isaac L. Rice International chess trophy. The Oxford-Cambridge team has been selected. The play here will take place in the Inns-of-Court Hotel.

OSTEOPATHY.
CLARENCE H. WALL, D. O.,
Office 124 Mill Street,
NEAR BELLEVUE AVENUE.
Hours 11 to 4. Tuesday and Friday.

FOR THE WELL DRESSED.

I am making up selections in Spring Overcoats. Latest styles, silk lined, graceful fitting. My location affords me to offer at retail prices, just now.

HARRIS LEVY, Tailor.
103 John Street.
'Phone.

It is not much like Spring, but it is March, and I am now showing the goods and styles that men will wear the coming season. Come in and look them over.

COMMERFORD,
218 Thames Street.
Importing Tailor.

COTTAGES.

7 rooms, open plumbing, hot water heat, set tubs, electric light and gas, stable, 4 stalls, asking price $3,000, $2,200 can remain on mortgage.

Cottages for Rent.

Livingston place, East street, Mann avenue, from $13.00 to $30.00.

J. F. J. O'CONNOR,
32 Franklin Street,
AGENT.
Phone 816.

FOR THIS WEEK:

Good Sweet Creamery Butter,
4 lbs. $1.00.
60 lb. tubs, 23½c. lb.
20 lb. tubs, 24c. lb.
10 lb. tubs, 25c. lb.

Diamond Creamery Butter,
30c. a pound.
25 lb. tubs, 27c. lb.

J. ALTON BARKER.
Barker Block,
346-348 THAMES STREET.

NO. 1661.
Antiseptic Dentifrice
Is the best for the teeth.
POWELL'S DRUG STORE,
Corner Thames and Pelham Streets.

NOTICE!

Bock Beer.

Now Ready for Delivery.
In Bottles or in Wood.
A Superior Quality.

D. W. SHEEHAN,
18 & 20 Kinsley's Whf.
Telephone 850.

M'DONALD & WILSON,
Eyesight Specialists.

Our Newport business has greatly exceeded our expectations, but we are anxious that all should take advantage of our 19 years' experience in optics.

For a limited time we will examine eyes absolutely without charge and fit glasses from $1.00.

We make nothing but the best and guarantee satisfaction.

M'DONALD & WILSON,
Eyesight Specialists.
MONDAYS and THURSDAYS,
124 Mill St., near Bellevue Ave.
Prov. Store, 188 Mathewson St.

Just received a fine lot of fresh-killed

CAPONS,

—ALSO—

Fresh Sweetbreads,
Native and Phila. Broilers.

Green vegetables of all kinds always on hand.

Marlborough Market.
H. H. Barker, Prop.

WE HAVE THE BEST

Meats and Poultry that money can secure. Those who insist upon getting fresh, tender wholesome meats should give us a chance to prove to them that this is the place to buy.

It is easy to decide what to have for dinner if you call in and see the many tempting suggestions that our stock offers.

The low prices make the buying as easy as the choosing.

F. B. COGGESHALL, 2 Washington Sq.

The Bee Hive.

Welcome to our Garment Opening.

We extend to all a cordial invitation to attend our formal showing of the 1906 Spring Garments.

An exposition of the authoritative fashions and modish delineations of the new season—

An expressive representation of what the discriminate woman will wear during the spring and summer.

An exclusive gathering of the accepted style—ideas of the recognized modistes of New York, Paris and London.

An excellent opportunity for you to learn the better—more distinctive—individualized modes—to form an idea of what you want now, or will want later.

An important price demonstration—also.

OUR FORMAL OPENING ON FRIDAY AND SATURDAY.

Saturday will be
RED LETTER DAY
Bring your books, we will present you with a set of 10
GREEN TRADING STAMPS
No purchase required, good in any book. Bring fifty books if you wish.

HESS-LEYS CO

WALL PAPERS.

The new line of Wall Papers for the coming season is now on exhibition at our store, 99 Spring street. We cordially invite you to visit us and inspect this new line. From beginning to end the line abounds in novelties that are both original and practical.

RALPH R. BARKER, Decorator, Newport, R. I.

This Morning's News.

MITCHELL'S ACTION ENDORSED.

In Ousting Dolan and Bellingham From Their Positions.

INDIANAPOLIS, March 16.—The special national convention of the United Mine Workers of America this afternoon endorsed the action of the executive board in sustaining the finding of President John Mitchell in ousting Patrick Dolan and Urlah Bellingham from the presidency and vice presidency of District No. 5, western Pennsylvania. As far as the national organization is concerned, this is the end of the Dolan case.

Only the pleas of President Mitchell and of Secretary W. D. Wilson prevented the expulsion of Dolan from the organization. Dolan was seated as a delegate in the convention, as was Bellingham. The two actions followed immediately on the partial report of the credentials committee, which included the names of Bellingham and of Dolan as delegates.

President H. C. Perry of the Illinois district jumped to his feet, as the secretary of the credentials committee began reading, and said:

"I move to accept the report except in so far as Mr. Dolan and Mr. Bellingham's names are concerned, and that they be stricken out."

A motion to accept the report as read prevailed.

Delegate James J. Hackell then moved that Dolan be declared not seated by the convention.

On a vote the motion to unseat Dolan was lost.

The anthracite miners' scale committee will make a reply to the anthracite operators' refusal to grant any of their demands. Their reply will deal separately with each of the miners' proposals and the operators' refusal. There are indications that the miners will modify some of their demands, and thus make another effort for a peaceful settlement.

F. L. Robbins, president of the Pittsburg Coal Company, and leader of the bituminous operators, arrived today. He will hold several conferences with John Mitchell and the Indiana, Ohio and Illinois operators in an effort to swing the operators into line for a peaceful settlement with the miners.

TROOPS MEET RESISTANCE.

More Than 1,000 Nigerians Killed in British Driven Operations.

LONDON, March 16.—A letter received by Sir Claude Champion de Crespigny from his son, Captain de Crespigny, indicates that the British expedition against the Nandi tribe, northern Nigeria, is encountering unexpected resistance. The captain says 1,000 natives were killed during the recent "driving operations."

"The Nandis occupy the territory in the vicinity of Victoria Nyanza, the terminus of the Mombasa railroad and have been menacing the railroad and wrecking trains. The British attacked and defeated the Nandis and subsequently decided to apportion them to a reserve some distance from the railroad. The Nandis objected and the process of driving them toward the reserve led to sanguinary guerilla fighting.

A colonial office despatch from Brigadier General Sir Frederick Lugard, the British high commissioner of northern Nigeria, confirms the defeat of the Sokoto rebels announced in the morning newspapers here today. The Mahdi, or chief leader of the tribesmen, is reported to have been killed.

PORTSMOUTH.

[Regular correspondence of the News.]

The Active Culture Club met with Mrs. Gertrude Thurston, the subject being "Rulers of the World," with quotations from Roosevelt. The program was as follows: Theodore Roosevelt, How England's Sovereigns Have Died, How King Edward VII first Met the Princess Alexandra, King Edward's Work for England, A Kind-Hearted Queen, The Late King Christian of Denmark, Frederick VIII, Successor to King Christian, King Haakon XII, Norway's New Monarch, King George of Greece, France's New Executive, The "Grand Old Man" Among Royalties, Leopold of Belgium, Emperor William of Germany, Victor Emmanuel III of Italy, Meeting the Czar, President Diaz, The King of Siam, (poem), King Alfonso and Princess Ena, The Chinese Empress and Mikado. Pictures of the above rulers were shown. Picture puzzles, representing names of places, were distributed for identification, in which Mrs. John Coggeshall received a prize for the largest correct list. The next meeting will be a "Costume Social," to be held at Mrs. Henry Almy's, at which members and their guests will dress to represent book-titles, characters or nations.

The death of Mr. James F. Marden causes great sorrow to his numerous friends in this town, to which he came when he left New Hampshire and which for a long time he made his home. After his marriage with Miss Etta Miller of this town he was for a number of years closely identified with the work of the Christian Church, of which his father-in-law, Rev. William Miller, was the pastor.

St. Mary's guild met Wednesday with Mrs. Robert H. Manchester.

Miss Kathryn Anthony of Jamestown is guest of her aunt, Mrs. John E. Manchester.

Mrs. Gertrude Wilbur of Middletown is the soprano singer at St. Mary's while Miss Caroline D. Anthony is supplying at the Unitarian Church in Taunton, one of the largest churches in the city. Mr. Henry Wood, formerly a visitor in this town, is organist and choir master.

Mr. William J. Barker shows slight improvement.

Mr. Andrew Walker is to begin at once the building of a cottage on Glen street, between the new house his brother-in-law, Mr. Robert Purcell, is having built, and Mr. Ivory P. Lowe's.

Mr. Ellsworth Sisson of Providence was in town this week, guest of Mr. William J. Barker.

Miss Sadie C. Anthony has been chosen a member of the girls' glee club of the Rogers High School, Newport.

Captain James H. Fish, who sprained his ankle quite badly while in the South, is some better and is now able to walk with the help of a cane instead of crutches.

Mrs. Robert McLeod has moved into the upper tenement of her new house and Mr. Levi Almy into the lower tenement.

BELONGED TO A STUBBORN MAN.

At the opening of the Civil war George Avery, a general storekeeper at Cross River, 15 miles from Greenwich, Conn., turned the key in his door and it has never been opened. Avery did this as a protest against paying a war tax. The old store is falling to pieces, and it has been decided to throw it open and dispose at public auction of all the goods. The assortment is such as is kept in a general store in the country.

W. C. Stoddard, D. D. S.,
12 DIVISION STREET,
FORMERLY 86 WASHINGTON SQ.
TELEPHONE CONNECTION.

TO AMEND THE CABINET.

Change in President's Advisers Always Impending.

Representative Tawney Introduces Bill to Tax Tobacco Coupons, Prize Tickets, etc.

[Washington correspondence of the News.]

WASHINGTON, March 16.—There seems to be no way of preventing cabinet eruptions. Just as everybody seems to feel that the cabinet is nailed down good and hard for a year at least something happens and away everything goes. The suggestion that Secretary Taft should succeed Justice Brown on the supreme bench started a train of cabinet stories which changed the entire complexion of the President's official family. Rumors were sent out thick and fast, and every available man was named as a possible successor to some man in the cabinet. A strange thing about these cabinet rumors is that they always provide for a successor to Secretary Hitchcock. Ever since Roosevelt became President there has been talk about Hitchcock's retirement. It is known that he does not want to leave, and, further, as long as he is prosecuting the land fraud cases it is doubtful if he will be forced to leave the cabinet.

Secretary James Wilson of the Agricultural Department is another man who is sold in his place. Wilson is stronger in Congress than any other man in the cabinet. An attempt was made to overthrow him on account of the leak of the cotton reports. Then an attempt was made to discontinue the cotton reports entirely, but both failed. The friends of Wilson in Congress rallied to his support and gave him a clean record. The men who get after Wilson may realize after awhile that they are attacking a man who has more farmer friends than any other in the country, a man who has done a great deal for agriculture, and, what is more, a man who is not afraid to open his books.

Representative Tawney has introduced a bill which proposes a tax of two cents on every coupon, prize ticket, tag, band or similar articles that are made a part of packages of tobacco or cigars. The object of the bill, of course, is to put a stop to the coupon and tag collection that is now a part of the sale of tobacco and cigars, especially of the cheaper varieties. It might not be a bad idea for the Minnesota man to go further and place the tax on all coupons where prizes are granted for any purpose. Innumerable devices on the coupon plan are used to secure money from people without any actual return. Perhaps the law might be applied to the trading stamp people as well as the tobacco people. All should be treated alike.

Champ Clark took ten minutes recently to lecture the House on several questions and, as usual, was entertaining. He objected especially to spending so much time on business which ought never to come before the House. "We spent four hours here two weeks ago," he said, "'jowering' over a bill to incorporate a Masonic organization. I am a thirty-second degree Mason, and there is the degree higher which I do not expect to get because I cannot give the time to it. We spend days on claim bills of bills which ought not to come here. We spend days on claim bills of which we know nothing. The pension laws ought to be made broad enough so that we need not give up our time to private pension bills two days in the week. As to District of Columbia business, we have to follow or oppose different members of the committee on faith. For my part I nearly always vote against them on faith."

The incorporation bill which Clark was talking about was killed after his speech.

Of course it would be no more than just and right to have all contributions to political campaigns made public. It might accomplish some good in preventing the corruption of voters, for unless the money is used corruptly no harm is done by its use. The belief is general among those who are familiar with politics that there is some corruption; that some voters will not go to the polls unless they are paid for it; that in some places there is a lively bidding for these "floaters" if both sides have the money. If campaign funds are not large there will be no money for the purchase of votes, is a theory which the promoters of pending legislation believe. They also believe that campaign funds will not be large if the contributions are prohibited. But the greatest difficulty will be to get a bill through compelling the publication of such contributions—that is, a bill that will stand the test in the courts.

Violations of the anti-smoking rule have caused much annoyance to officials charged with the enforcement of the rules in the Senate wing of the Capitol, especially as employes have been among the chief offenders. Secretary Bennett and Sergeant-at-Arms Ransdell finally served notice that any employe found smoking in the corridors would be discharged.

"I see," said Captain Riley, who has charge of the Senators' private elevator, "that a smoke in the Capitol means a 'fire.' That is a revision of the time-honored saying, 'Where there is so much smoke there must be some fire.'"

Arthur W. Dunn.

You feel the life-giving current the minute you take it. A gentle, soothing warmth fills the nerves and blood with life. It's a real pleasure to take Hollister's Rocky Mountain Tea. 35 cents. Tea or Tablets. Wright & Hay, Washington Square.

THOMAS P. GRIFFIN,
Ladies' and Gents' Fashionable Tailor,
185 Thames Street, Over Southwick's, Newport, R. I.
Cleansing, pressing and altering neatly and promptly done.
Dyeing in all its branches.

Dennis Shanahan,
HAY AND GRAIN.
AGENT FOR H. O. HORSE AND DAIRY FEEDS OF ALL KINDS.
COMMERCIAL WHARF.

AN EVIDENCE OF PUBLIC APPRECIATION.
"SALADA"
Ceylon and India Tea.
Has Steadily Grown in Popularity, until today it has an annual sale of over 14,000,000 packets.
LEAD PACKETS ONLY. TRIAL PACKET 10 CENTS. AT ALL GROCERS
HIGHEST AWARD ST. LOUIS, 1904.

OPPOSED BY TIVERTON PEOPLE.

Application for Additional Oyster Grounds in the Seaconnet River Denied by Commissioners.

A spirited hearing was held before the commissioners of shell fisheries yesterday on the application of George R. Cottrell of Tiverton for eight acres of oyster ground in the railroad bridge and north and west of the ground now held by him.

Mr. Cottrell, who is at the head of the Seaconnet River Oyster Company, appeared in support of the application and presented a list of names of 100 voters of the town of Tiverton who, he said, were favorable to the grant, and also an indorsement by the town council. Representative S. Gilman Bowen, Senator H. Clay Osborne, William I. Frost, agent of the New York, New Haven & Hartford railroad at Tiverton, and Superintendent G. Frank Lewis of the Seaconnet Oyster Company also appeared in favor of the application. It was brought out that the company desired the additional eight acres for storage purposes in case of a freeze-up, that there is 50 feet of water on the tract, and that the tide runs four to five miles an hour at that point.

Former Senator George R. Lawton of Tiverton opposed the granting of the application, declaring that the sentiment of the majority of the people of Tiverton was against it, and that the spot was a desirable one for anchorage purposes.

The commissioners took a recess, and upon reconvening decided not to grant the application. The following applications were granted, no one appearing to object:

Valentine Flash of Providence, for 10 acres of oyster ground in Mount Hope bay, south of Spar Island.

Jesse E. Crowell of Bristol, for 15 acres of oyster ground in Narragansett bay, westerly of Rumstick Point.

Frank W. Smith of Warren, for 10 acres of oyster ground east of Prudence Island.

William L. Sunderland of East Providence, for 400 acres of oyster ground in Seaconnet river, south of Sopowet Point, and easterly of the channel.

THE TRADES.

Robert Haire.
PLUMBING
In all its branches.
REPAIRING PROMPTLY ATTENDED TO.
Tel. 888-2.
9 SPRING STREET.

ALEX. J. FLUDDER,
MASON WORK
In all its branches.
Draining & Plumbing work a Specialty.
Dealer in first quality Akron Drain and Sewer Pipe.
Grease Traps, Chimney Flue Lining.
Extra Heavy Iron Soil Pipe and Fittings
Iron Cistern Covers and Frames.
Stable and Yard Traps, etc.
Telephone connection 926. Chapel Place

T. B. Connolly,
Plumbing Construction, Drainage and Ventilation.
Telephone 411-3. Estimates Given.
41 HAMMOND STREET.

Newport Transfer Express Co.
Solicit Consignments of Freight.
The only Express checking baggage at residence to destination. Also delivering baggage to any hotel or residence in New York city, or vice versa, through New York Transfer Co.
Ticket Agents for Fall River Line Newport & Wickford.
PRINCIPAL OFFICE, 30 Bellevue Ave.
BRANCH OFFICE, N. Y. freight depot.

The Newport Journal
AND WEEKLY NEWS.
Is especially adapted for mailing.

CANE SEATING
DONE BY
John Pengally, 1 Elm Street.

DON'T WEAR A BACK NUMBER.

Many handsome new styles out for spring and we have them all. No trouble at all to be suited. A man said yesterday: "This is fine. I have always had trouble in finding a hat to suit me, but this time the first hat I put on was right." Next to him was a man exactly opposite in build and he was served as quickly.

The variety of styles and shapes makes it easy for any man to find the hat he ought to wear.

You can pay $1.50, $2, $2.50 or $3 for Soft Hats or Derbys and get your money's worth at each price—the quality of fur and trimmings increasing at each figure.

Crown Clothing Co.,
The Clothiers and Hatters,
237 Thames Street.

Machinery and Automobiles for Sale.
1 Stevens-Duryea Runabout in perfect order, $400; 1 Autocar, Type VI, $300; 1 Autocar, Type VIII, canopy top, $800; 1 Autocar, Type VIII, $500; 1 Autocar, Type X, almost new; 1 Autocar, Type XI; 1 Locomobile, Steamer, $150. If you are looking for anything in the automobile line call and see us.
Also a few new and second-hand Marine Motors. 1 3 H. P. second-hand, $75; 1 H. P. second hand, $50; 1 5 H. P. new, $150; 4 4 H. P. new $135; 2 H. P. new $55; 1 12 H. P. Vertical Tubular Boiler nearly new; 1 Hot Air Pumping Engine, perfect order.
NEWPORT ENGINEERING WORKS,
356-367 Thames Street, Newport, R. I.

DON'T WAIT
About having repairs made to your wheel—have it done now, then it will be ready for you when spring comes and you need it. Until March 1 we give winter prices on repair work. Call or telephone 771-2.
J. R. Chase, Columbia and Raycycle Bicycles, 115 Bellevue Ave.

Go to Geo. H. Chase
FOR YOUR
Photo Supplies, Electrical Novelties and Artists' Materials.
ROOM 4, OVER 167 THAMES ST. PHONE 644-5

6-5-4.
When you get ready to put your parlor stove away for the summer be sure and give it a coat of 6-5-4 to prevent it from rusting; also good for kitchen ranges. No polishing required, gives a lustrous black.
You want some Garment Hangers for your Easter suits. Call in and see our different styles; prices ranging from 5c. to 35c.
If you are thinking of painting this Spring, use "New Era Paint," which is giving great satisfaction, and for the floor, use "Rogers Floor Stain;" don't crack or show heel marks.
Just received a new line of screw drivers, from 2 to 6 in., for 10c. each; also 1 ft. steel rule for 10c.
Alex. N. Barker & Co.,
201 Thames Street.
Lumber, Hardware and Cutlery. Paints, Oils and Varnishes.

The Anchor Post Fence

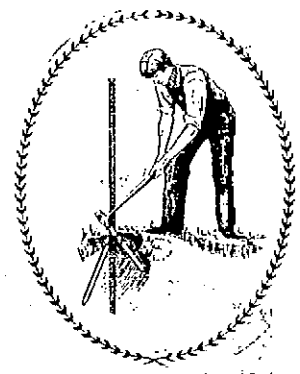

One of the best known fences in durability and strength. Sole agents for Newport and vicinity. Let us estimate for you the cost of fencing complete. See catalogue and select style.
Also all kinds of Metal Fencing, Poultry Netting, Cellar Window Netting, Fly Netting, at
THE GEO. A. WEAVER CO'S, 19-23 Broadway

SEEDS. SEEDS. SEEDS.
All kinds of fresh New Flower, Garden and Lawn Seeds. Lawn Supplies and all Requisites.

All Goods Warranted as Represented.
ARMOUR'S FERTILIZER—Be sure to get the kind with Armour's name on the bag. We are agents for the Genuine Article.
CYPHER'S INCUBATORS—The kind that has made raising chickens a pleasure and is a year in advance of all others. Examine carefully and see for yourself.
Our stock of SEED POTATOES will arrive about the 20th, and will be strictly first class, at market prices.
FRESH GARDEN AND FLOWER SEEDS OF ALL KINDS.
Syracuse, Wiard, Arlington and Oxford Plows, Yankee Disc, Pulverizing and Smoothing Harrows, New England Cultivators, Robbins Potato Planters, Planet Jr. and Iron Age Seeders and Hoes.
—AT—
Wm. B. Scott & Company's,
8 and 10 Broadway.

WAX OIL POLISH,
For Floors and Furniture.
Cleans and polishes instantly, restores lustre, hides scratches, removes stains, brings out beautifully the grain of hard wood. Floors may be used immediately after applying, making a nice clean hard polish, without leaving a greasy appearance. We guarantee our polish to be better than any other. Price $1.50 a gallon. If you intend doing any painting use the
SHERWIN-WILLIAMS PAINTS AND VARNISHES.
They have a world wide reputation for good quality. A special paint for every purpose, not one slap dash mixture for all.
The Peckham Co.,
General Supply Stores,
343-345 Thames St. Telephone 764.

GENUINE
IRISH SHAMROCK,
PLANTS in pots, 25c. each.
Green Carnations, 10c. each.
F. L. ZIEGLER, - 18 Broadway.

THE TRADES.

Granite AND Marble. J. B. Cottrell, STONE WORKER.
Every description of cemetery monumental work in Foreign and American marbles and all New England granites.
Warner St., Oppo. Island Cemetery.

Friend & Maguire,
MASONS and BUILDERS.
GRANOLITHIC WORK.
Members of B. and M. Exchange. Office 39 Walnut street. Tel. 311-5.

Why not let us figure for installing a
"Standard" Enameled Bathtub, Lavatory or Sink.
Life is not complete without these comforts.
Prices as low as the best material and first-class workmanship will allow.
LINCOLN HAMMETT CO.,
Steam Fitters, Plumbers & Gas Fitters.
32 MILL STRET. TEL. 348-2.

Building and General Jobbing.
We are prepared to do your carpenter work in a first-class manner at a reasonable price. Experienced men and the best materials make this possible. Cabinet work of all kinds. Modern and antique furniture repaired, delicate and valuable pieces given special attention.
Ventilate your home or office with the Pullman Automatic Ventilator.
C. E. Clarke, 27 Spring St. Phone 53 ring 1

CLARKE & BRIGGS,
Contracting Engineers
FOR
Heating and Lighting.
Personal attention given to all work.
Repairs for all heaters furnished at short notice.
Crawford Boilers.
They save coal and do the work.
15 Mary St. Newport, R. I.
Tele. 561-4.

ALEXANDER BOOTH,
BUILDER.
Cement Walks, Plain and Ornamental Tile Setting.
Estimates given on all kinds of mason work.
Residence 543 Spring Street.
Telephone 656-2.

Daniel J. Mahoney, Mason Work.
I will give you an estimate to take down your old ceilings, replacing them with new ones, or concrete your cellar, repairs your chimneys, tiling your bathroom, fireplaces, vestibules, etc. Jobbing of all kinds attended to.
Tel. 136. Residence 18 Pond avenue.

M. A. M'CORMICK,
Carpenter and Builder
ESTIMATES GIVEN AND JOBBING PROMPTLY ATTENDED TO.
Telephone.

MORGAN BROTHERS
Contractors and Builders,
All kinds of Mason Work, Brick-Laying, Plastering, etc., at short notice and lowest prices.
6 DEAN AVENUE.
Telephone 539-3.

F. A. ALLAN, JR.,
Contractor and Builder,
Residence and Shop, 15 Gibbs Avenue.
TELEPHONE CONNECTION.

A. J. McADAM,
CARPENTER and BUILDER,
RUSSELL AVENUE.
General jobbing. Estimates given. Reasonable prices. Satisfaction given.
Telephone 416-6.

J. D. DICKSON,
Electrical Contractor,
BELLEVUE AVENUE.

W. H. Coffyn,
CARPENTER and BUILDER.
JOBBING PROMPTLY ATTENDED TO.
Shop Langley Wharf Opp. P. O.
Residence 3 Broadway.

We are ready at all times to deliver
BLUE CRUSHED STONE
(Screened to any size). Path-Dressing Plasterers' Sand, Concrete Gravel at lowest possible prices.
PECKHAM BROS., CO.,
Middletown, R. I. Telephone 1063-3.
P. O. Address Newport, R. I.

SHINGLES
Are sold at 69 Mill street, Extras per M $3.90. Clears per M $3.35. Spot cash.
We Sell Storm Sash,
Porch Columns, Balusters, Rails, Yellow Pine Flooring, Sheating, Mouldings, Doors, Windows, Blinds and do all kinds of mill work at lowest prices.
Kindling Wood 4 barrels for $1.00.

NEW YORK NEWS LETTER.

Proposition to Turn Chinatown into a Public Park.

District Attorney Jerome's Suit Against Editor for Libel Promises Interesting Developments.

[New York correspondence of the News.]

NEW YORK, March 16.—Now that the Mann-Hapgood libel case has passed into social history and the bewhiskered editor of Town Topics has been indicted for perjury and steps have been taken to oust his colleague and proof reader, Justice Deuel, from the bench, New York is about to be entertained by another suit for libel which promises to be scarcely less interesting. Goaded by the constant attacks of the Hearst newspapers, which assert that he is neglecting his duty in failing to push certain allegations against the life insurance magnates and the Metropolitan street railway, District Attorney Jerome has now brought libel suits against Hearst's morning and evening papers for $100,000 each.

It is probable that the district attorney's action will worry Mr. Hearst not a little, for the editor is an avowed candidate for governor and all sorts of things may happen in the course of a libel suit. The last libel suit brought by a public officer in New York occurred several years ago, when James W. Osborne, late Tammany candidate for district attorney, at that time first assistant district attorney, thought the New York Sun had injured him $50,000 worth. He got a verdict of six cents.

Meanwhile, in respect to the case of the Metropolitan street railway, which controls all the surface car lines in New York, Mr. Jerome has been placed in a rather peculiar position. William H. Tillinghast confessed that he had been a professional jury "fixer" for the Metropolitan, was convicted and sent to prison. Mr. Jerome declared that there was no ground in the Tillinghast case for proceeding against men higher up in the company, but Judge Seabury of the city court started an investigation on his own hook, the result of which has been the arrest of Lawyer Ambrose F. McCabe of the legal department of the Metropolitan. Other developments are expected in Judge Seabury's investigation which promise to put in the shade Mr. Jerome's claims to strenuousness.

A lawyer who has been prominent in several city reform movements recently explained to the writer the seeming inconsistencies of the district attorney's character by the phrase: "The trouble with Jerome is that his conscience has not been refined up to the point where he can prosecute a man of the class he meets at one of his clubs with the same vigor he employs in getting after a dive-keeper or delinquent police captain."

A proposal has been made and is supported by Comptroller Metz, to destroy that tangle of crooked lanes, back alleys and tenements known as Chinatown, and turn it into a public park. If the plan is carried out, it will do away with one of the most picturesque sections of New York and at the same time one of the greatest sources of trouble to the police. Were it not for the two rival societies, the Hip Sing Tong and the On Leong Tong, Chinatown would be a comparatively peaceful oasis in New York's turbulent East Side; but these two organizations, which have long been rivals in gambling affairs in the district, find it impossible to live together in amity.

Occasionally a member of one of the societies is mysteriously stabbed in the back, and thereafter, for several days, Chinatown's streets are dangerous to pedestrians; for at any moment a horde of fighting yellow men, adherents of the rival tongs, are likely to pour out of the tenements, scattering pistol bullets like hail. It is difficult to get evidence against individual murderers of the tongs, not only because they have subterranean channels of disappearance, but also because of the constitutional inability of the average Irish policeman to tell one "Chink" from another.

New York, always apprehensive as to the price of its foodstuffs, is fearful lest the Hepburn bill be passed in its radical form and the Interstate Commerce Commission be given unhampered power to apply its distance tariff rate principles to the products of Western and Southern farms, on which the metropolis is largely dependent. It is believed that such a contingency would ruin many of these farms and send food prices soaring. In this matter, it is asserted, the interests of New York and other Eastern cities are one with those of the farmer of the West and South. Hence it is considered odd that the fight for conservative action in the railway rate question is being carried on almost exclusively by a solid group of Senators from the North Atlantic states, including New England, New York, New Jersey and Pennsylvania, and there is considerable doubt in the metropolis if the radical Senators from the West and South are truly representing their farmer constituency. Incidentally, it is pointed out that the North Atlantic group of Senators speak for a constituency embracing 27½ per cent of the entire population of the country (and including 204,265 out of the total of 512,191 manufacturing establishments, 2,772,117 out of 5,314,539 wage earners and $6,498,058,000 out of a total national product value of $13,000,148,000.

Peculiarly shocking to the moral sensibilities of the town have been the nature of the disclosures that a systematic trade in white slave girls has been carried on in New York city for several years. Some of the girls were kidnapped practically from the threshold of their homes, locked in negro dens, and kept in a pitiable state, half starved and clothed in rags. There is evidence that several of the girls were so ill-treated that they became ill, and then, being useless for the purposes of their captors, were beaten to death and carted away to an obscure graveyard outside of the city. One of the chief prisons of this extensive system was within a few doors of the Tenderloin police station, and there is the usual wretched implication that the police were passive to what was going on practically before their eyes.

District Attorney Jerome has secured the evidence in the case so far with his own men—and carefully kept his actions a secret to the police. Of course it is difficult to get evidence in cases of this kind, as the traffic is conducted with diabolical cleverness. The last series of similar outrages in the city, in which negroes were implicated, occurred when "Big Chief" Devery was head of the police department. The police could not get convincing evidence, but Devery's method of handling the evil was simple. One day he marched a squad of husky policemen into the negro district, who proceeded to batter with their clubs every negro they could find on the streets. Within a week the colony had scattered.

"Nerviest man in New York" is the title won by Lew Rose, manager of a Bowery theatre. One of Rose's friends was so impressed with this quality in him that he bet $100 with Florrie Sullivan, Tammany leader of "De Ate" assembly district, that Rose would do any "stunt" Sullivan could invent. So Sullivan took Rose to an East Side ball given at Tammany Hall and gave him dance programs to distribute. "The stunt is to propose to every girl you give a program to until one accepts you," said Sullivan. "Sure," said Rose, glancing over the assembled belles of the Bowery with dashing eyes. The first girl laughed in his face, the second aimed a back-handed slap at him, the third called her "steady," who invited Rose to "have his slats kicked in," but the fourth, a handsome brunette, after a few minutes' conversation, capitulated. The wedding is expected to take place in a few weeks and all the Bowery will attend.

Probably no ocean greyhound into the port of New York is awaited with warmer interest during the year than the Shamrock Ship, as the vessel that arrives from England nearest to St. Patrick's day is called, for the Shamrock Ship is always loaded with Ireland's trifoliate emblem, sent through the mail to Erin's exiles by friends on the auld sod. This year the Majestic was the Shamrock Ship, and she carried over 25,000 letters or packages from Ireland, containing, according to postoffice estimates, no less than 150,000 shamrocks.

S. I. Tonforoff.

PERSONALS.

....The house lately owned by the family of the late John A. McCall in Long Branch is to be used as a clubhouse. The house and grounds were bought a few days ago for a syndicate of about 20 wealthy summer residents of Long Branch, Elberon and Hollywood.

....Mrs. James Holt, who is probably the oldest woman in New Brunswick, has just celebrated her one hundred and third birthday at her home in St. John. She was born in Ballyshannon, Ireland, and has lived in St. John 97 years. She is still vigorous in mind and body.

....The condition of Francis Kossuth, leader of the United Opposition in the Hungarian Diet, is causing anxiety. He is suffering from an attack of gout, complicated by heart trouble. Francis Kossuth, who was born November 16, 1849, is the son of Louis Kossuth, the celebrated Hungarian patriot, who died at Turin, Italy, March 20, 1894. Francis Kossuth entered political life in 1894, since which year he has been a member of the lower house of the Hungarian Parliament.

....After an investigation which extended over 15 months and was conducted in many states, to determine what money Captain William E. Hayward of Indianapolis had loaned on mortgages, a settlement for back taxes has been effected and he has paid into the county treasury the sum of $36,000. Hayward is believed to be worth nearly $1,000,000, and the assessing officers became convinced, more than a year ago, that he was not listing all the personal property he owned, and carried the investigation into many states.

THE BLACKBERRY GIRL.

Why, Phoebe, have you come so soon?
Where are your berries, child?
You cannot have sold them all,
You had a basket piled.

No, mother, as I climbed the fence
The nearest way to town,
My apron caught upon a stake
And so I tumbled down;

I scratched my arm and tore my frock
But still did not complain,
And had my blackberries been safe
Should not have cared a grain.

But when I saw them on the ground,
All scattered by my side,
I picked my empty basket up
And down I sat and cried.

Just then a pretty little miss
Chanced to be walking by,
She stopped, and looking pitiful,
She begged me not to cry.

Poor little girl, you fell, she said,
And must be badly hurt.
Oh no, I cried, but see my fruit
All mixed with sand and dirt.

Well, do not grieve for that, she said,
Go home and get some more.
Ah, no, for I have stripped the vines,
Those were the last they bore.

My father, miss, is very poor
And works in yonder stall.
He has so many little ones
He cannot clothe us all.

I always longed to go to church,
But never could I go.
For when I asked him for a gown
He always answered No.

There's not a father in the world
That loves his children more,
I'd get you one with all my heart,
But, Phoebe, I am poor.

But when the blackberries were ripe
He said to me one day,
Phoebe, if you will take the time
That's given you for play.

And gather blackberries enough
And sell them in the town
To buy you bonnet and your shoes,
I'll try to get a gown.

Oh, miss, I fairly jumped for joy,
My spirits felt so light,
And so when I had leave to play
I picked with all my might.

I sold enough to get my shoes,
About a week ago,
And these, if they had not been spilled,
Would buy a bonnet, too.

But now they are gone, they all are gone,
And I can get no more,
And Sundays I must stay at home
Just as I did before.

And mother, then I cried again
As hard as I could cry.
And looking up I saw a tear
Was glistening in her eye.

She caught her bonnet from her head,
Here, here, she cried, take this.
Oh, no, I cried, for fear it would
Offend your mother, miss.

My ma; oh, never; she delights
All sorrow to beguile,
And 'tis the sweetest joy she feels
To make the wretched smile;

So take it, for you need not fear
Offending her, you see,
I have another one at home,
And one's enought for me.

And then I took it, mother dear,
For what else could I do?
And, mother, I shall love that miss
As long as I love you.

FANCIES.

A tiny little place it is, the isle of shamrock green,
But all the world is Ireland on March seventeen.

—[Newark News.

"And you say you are looking for work?" asked the kind lady.

"Yes, mum," replied Frizzled Frankly, "but I can't find it."

"Poor man. Why did you leave your last place?"

"I wuz pardoned, mum."—[Milwaukee Sentinel.

"I tell you," said the earnest patriot, "the American public is not going to lose interest in the Panama canal."

"No," answered the sceptic, "I shouldn't be surprised if they kept on discussing it just as they do now, for several generations."—[Washington Star.

Caller—Nellie, is your mother in?

Nellie—Mother is out shopping.

Caller—When will she return, Nellie?

Nellie (calling back)—Mamma, what shall I say now?—[Harper's Bazar.

Stela—Did you have a good time at Mrs. Chatterton's party?

Maude—No; Mrs. Chatterton worked so hard trying to make her guests feel at ease that she made everybody uncomfortable.—[Chicago News.

Poet—There is that exquisite creature, Miss Pearline, over there. Unlock for me the door of hope by introducing me to that mixture of woman and angel!

Practical Friend—Can't do it, my boy; don't know the combination.—[Baltimore American.

"When we first got married my wife and I quarrelled for a year about whether we should buy an automobile or a horse and buggy."

"How did you settle it?"

"We compromised on a baby carriage."—[Cleveland Leader.

"Psychic teachers say a person can be cured of the drink habit by 'suggestion.' Do you believe it?"

"Well, it's a poor rule that won't work both ways. The habit is usually formed by the suggestion to have a drink."—[Detroit Free Press.

MENU FOR MONDAY.

Let justice guide your feet.—[Hipparchus.

Breakfast.
Oatmeal and Cream.
Chicken Liver Omelet.
Potato Chips, Rolls.
Coffee.

Dinner.
Tomato Bisque Soup.
Roast Pork, Apple Sauce.
Roast Potatoes, Peas.
Cauliflower au Gratin.
Squash Pie.

Supper.
Fried Chops.
Hollow Tomato Molds Filled with Lettuce.
Peach Tarts.
Tea.

The Borden Brands are LEADERS OF QUALITY Therefore I accept only

BORDEN'S PEERLESS BRAND EVAPORATED CREAM

It is decidedly superior in richness and flavor to ordinary milk or cream. The result of nearly 50 years' experience in the supervision of production, handling and preserving of milk.

LEADERS OF QUALITY

BORDEN'S CONDENSED MILK CO. Est. 1857 NEW YORK

GROCERIES.

GOOD BUTTER.

Everybody wants GOOD butter, YOU want the best.

Redwood Creamery Butter

Is the freshest, sweetest butter procurable, you get it fresh from the creamery. Try it.

WE GIVE GREEN STAMPS.

WILLIAM W. CHILD,

126 Broadway.

"Get Busy."
A few, only, left of the
SHAMROCKS
THEY COST YOU NOTHING.
This time,
Be in at the Start,
Rather than at the Finish.
B'dway. PELEG BRYER, Spring St.

FRESH BREAD

EVERY AFTERNOON.

LIBBY'S

Broadway.

Seabury Spring Shoes.

The Latest 1906 Styles.

214 Thames Street.

PROVISIONS.

Cod and Haddock,

Roe, Smelts, Flatfish, Salmon, Halibut, Finnan Haddie, Lobsters, Clams, Quahaugs, Oysters.

—ALSO—

All Kinds of Fresh Meats and Vegetables

—AT THE—

BROADWAY CASH FISH AND MEAT MARKET,

C. A. Easterbrooks, Prop'r.

Tel. 614. 60 Broadway.

Notice. David's Market.

Mr. Fischel David, having sold his business to Mr. David Frant who will continue the business at the same place, 103 Thames street, known as the Public Market, wishes to call the attention of the people of Newport to our special sale commencing Friday morning at 8 o'clock, continuing till Saturday's closing hour.

We will mention the following articles:

Sirloin Steaks at	14c.
Short Steak, 2 lbs. for	25c.
Pork Chops, 2 lbs.,	25c.
Pork to Roast,	12c.
Round Steak, 2 lbs.,	25c.
Beef to Roast from	7c. to 12c.
Lamb Chops, 2 lbs. for	25c.
Legs Mutton,	12½c.
Forex Mutton,	7½c.
Smoked Shoulders,	9½c.
Bacon by the strip,	12½c.
Nice Fowl at	15c.
Island Fowl at	17c.
Pigs' Plucks,	10c.
Pigs' Feet,	7c.
Pigs' Tail and Spareribs,	8c.
Legs Veal,	12c.
Beef Liver,	8c.
Fore Quarters Veal,	8c.
Corned Beef,	3c. to 9c.
Mixed Salt Pork,	9c.
Liverwurst,	11c.
Blood Pudding,	11c.
Pigs' Head,	7c.
Island Eggs,	23c.
Western Eggs, (strictly fresh),	18c.
Good Butter,	22c.
Lard,	9c.
Frankfurts,	9c.
Corn or Peas, 3 cans	25c.
Lion Baking Powder, a tin,	5c.
Good Flour, a bag,	70c.
Potatoes, a peck,	20c.
Small Potatoes, a peck,	10c.
Apples, Russets, a peck,	30c.
Small Onions, a peck,	18c.
Kale and Spinach, a peck,	25c.
Sugar, 21 lbs. for	$1.00

We give Green Trading Stamps 3 for one at this sale. Come early and avoid the rush.

Remember the Place, 103 Thames St.

THE PUBLIC MARKET,

DAVID FRANT, Prop'r.

Beet Greens,
Dandelions,
Egg Plants,
Cauliflower,
Hot House Tomatoes,
French Artichauts,
Green Beans,
Green Peas.

—AT THE—

SEA SIDE MARKET.

For Sale.

Hudson River Blue Crushed Stone

For paths and driveways.

ALSO FISHER'S ISLAND BRICK BY THE CARGO.

J. K. SULLIVAN

GROCERIES.

YOU KNOW

The well-known Comment on

George Washington's

Feat of throwing a silver dollar across the Potomac. "Of course he could—money went farther those days". But never was there a time when a pound of Tea went farther than now or a time when the quality was as good providing you use

RECEPTION BRAND.

To know is to try a half-pound package,

25c.,

—AT—

Kenyon & Smith's,

110 BROADWAY.

Flour Lower.

Washburn Crosby's

GOLD MEDAL BRAND.

Barrels,	5.50
Half barrels,	2.90
Half barrel sacks,	2.75
Eighth bags,	.72

PILLSBURY'S BEST.

Barrels,	5.50
Half barrels,	2.90
Eighth bags,	.72

JOHN ALDEN.

The King of all flour.

Barrels,	6.25
Half barrels,	3.25
Half barrel sacks,	3.13
Eighth bags,	.80

—AT—

The Boston Grocery,

CITY HALL SQUARE,
BROADWAY.
O. F. WILCOX, Prop'r.

KING ARTHUR FLOUR.

This best of all flour is now as low in price as the common grades and nearly as cheap as the lower grades.

There is no excuse to use cheap flour while King Arthur is selling at present prices.

Charles A. Manchester,

BROADWAY.

OTTO COKE

Is made for heating. It is the product of soft coal, no smoke or gas, as cheap as hard coal.

36 bushels	$4.50
18 bushels	2.25
9 bushels	1.15

—AT THE—

BIJOU, 39 Thames St.

Telephone No. 876-1.

JEWELERS.

EVERY MAN

Should have a variety of scarf pins. No other piece of jewelry is so much in the public eye, and you know, yourself, how tired you have become looking at that other fellow's scarf pin, the same one, day in and day out.

Our stock contains all the latest styles that good taste permits and we have marked them at prices that are not prohibitive. Ask to see our solid gold line at $1.50, the price you used to pay for plated ones.

Edwin C. Blaine,

246 Thames St.

A. BRANDT,

FLORIST,

22 VAN ZANDT AVENUE.

Telephone Call 584-5.

All kinds of funeral work done up in new fashion and very low in price.

BEST CUT FLOWERS ALWAYS.

Fine Violets only 25c. bunch, single or double, for this month.

M. BIESEL,

Embroideries, Stamped Goods

And all Materials, Yarns, Wool, Hand-Made, Knit and Crochet Goods, Toys, Dolls, Notions, Stamping, Plaiting and Pinking, Beads.

160 BELLEVUE AVENUE.

You Can Save Money ON A

Watch, Chain, Ring, Brooch,

—OR—

SILVERWARE

AT GLAZIER'S, 96 SPRING ST.

THE NEWPORT JOURNAL AND WEEKLY NEWS

—THE—

NEWPORT DRY GOODS CO.

Books We Recommend

The specialist's opinion is accepted in all other fields of life work. Why not the booksellers? We commend the following books as representing not only the best fiction, but also extraordinary value. All have hitherto been issued at $1.50. We make a price of 42c. per volume.

ST. ELMO.....By Augusta J. Evans
THE MAN ON THE BOX.. By Harold MacGrath
THE HONORABLE PETER STIRLING.....By Paul Leicester Ford
THE CALL OF THE WILD.. By Jack London
THE VIRGINIAN.....By Owen Wister
THE CRISIS.....By Winston Churchill
RUPERT OF HENTZAU.By Anthony Hope
THE GENTLEMAN FROM INDIANA.....By Booth Tarkington
SOLDIERS OF FORTUNE.. By Richard Harding Davis
THE KINDRED OF THE WILD.. By Charles G. D. Roberts
THE CARDINAL'S SNUFF-BOX.. By Henry Harland
THE PILLAR OF LIGHT.By Louis Tracy

Do not miss this opportunity, as many of the quantities are limited

SECOND FLOOR, Take Elevator.

Extensive line of New Straw Mattings.

Better values than ever offered at similar prices.

Carpetings, Tapestry, Brussels, Velvets, Axminsters, etc.

Oil Cloths, Rugs and Linoleums.

New Line of Trunks and Moth Proof Cedar Chests.

NEW SPRING FURNITURE BEING RECEIVED EVERY DAY.

Cloak Room News.

From now on our cloak and suit department will be one of interest to the ladies of Newport.

Daily additions of all that is latest in Ladies' Tailored Suits, Coats, Skirts, etc., will make a visit one of profit to you.

Styles are ever changing and for that reason we prefer to delay our spring opening until more favorable weather, and then exhibiting only the latest and most favored styles and garments.

SHIRT WAISTS.

We have just received a shipment of very handsome spring waists. Waists that are actually worth $1.50, for 98c. SEE THEM.

Special Sale on Handkerchiefs.

A choice lot of ladies' and children's handkerchiefs. Prices ranging from 25c. to 39c.—this sale 19c.

One Lot Lace Insertions—Special Sale, 3c. a yard.

New Spring Muslin Curtains—Pretty Patterns.

Special Sale of New Spring Ginghams, 10c. a yard.

Dress Goods—Latest Spring Mixtures at 50c. a yard.

Friday and Saturday—$1.00 Glass Punch Bowls, Pretty Design, 59c. each.

Ladies' Home Journal Patterns,

The most popular patterns ever put on the market,

10c. and 15c.

SOLE AGENTS

Every Month a Style Book Free

Every Month a Style Book Free

Get the Quarterly Edition of the Style Book, 25c.

Know in advance what dress fabrics and dress accessories will be used.

166--168 THAMES STREET.

NEWPORT DAILY NEWS.
NEWPORT JOURNAL AND WEEKLY NEWS.

T. T. PITMAN, PROPRIETOR.
Office, 207 Thames Street.

News, $6.00 a year, 12 cents a week.
Journal and Weekly News, $2 a year.

TELEPHONE CALLS.
Business Office, down stairs 9908
or if that is busy, 17
Editorial and Reportorial Rooms upstairs, 782
Publisher's Residence, 18 High St., 322

The Newport Journal contains the best matter in the Daily News each week, and will be sent anywhere in the United States, postage paid, for $2 a year in advance. Requests for change of address should give old address as well as new.

BACK NUMBERS.

Copies of the Daily News, or of the Newport Journal one week old, three cents extra for each month or part of a month.

ADVERTISING RATES.

Advertisements, without special position, $1 an inch for the first insertion and 25 cents for each continuance. Advertisements of six lines or less are taken at about one-half these rates. A discount is allowed on all advertisements ordered in the Daily for more than one week.

Yearly or Term Advertisers are limited to their immediate business, are guaranteed but five insertions in a week and are allowed fifty-two changes a year. Legal notices, auction sales, cards, wants, and lost and found are not included in space contract.

Advertisers using both the daily and weekly papers gain the advantage of distinct classes of readers, no person reading both the daily and weekly. The Journal goes among people who read no other local paper.

Newport Daily News

SATURDAY, MARCH 17, 1906.

Articles on subjects of local or general interest will be gladly received, and will be used if their value warrants and the name of the writer is sent therewith. The name need not necessarily appear in the News.

FRANCE'S HOPE.

The people of France are looking to their new premier with hope and expectation. He has long been popular with the public and has proved his ability and wisdom in other positions of responsibility and power. So prominent has he been, indeed, that his name was mentioned in connection with the recent election of a new president. He failed to secure that office, but as the head of the cabinet will hold a place of such eminence that he will be able to show his fitness and administrative force at their best. He has, too, a special ability in harmonizing divisions and opposing factions and will have a fair field for the display of his powers along that line in his new position.

The hopes of the French people are conspicuously not unfounded, and it will be surprising if he does not prove an admirable selection for the premiership. A man of wise leadership is needed at this time and M. Sarrien appears to have the qualifications for just the kind of work required at his hands, in harmonizing the factions and bringing them all into peaceful accord and united labor for the best interests of the country and the people. It is in some respects a critical time in the history of the French government, and the new premier is expected to prove the right man for the place at this important juncture in the affairs of the nation.

GOVERNMENT-BUILT WARSHIPS.

The New York city and Brooklyn Congressmen are urging upon the President and the Secretary of the Navy the desirability of constructing one of the new battleships authorized by Congress at the Brooklyn navy yard. In support of their plea they represent the advisability of keeping at least one navy yard equipped and manned for building ships, so that in the event of war the government would not be at the mercy of private yards. Without such preparation on the part of the government the private yards would raise the prices of their bids, and in the end the government would be obliged to pay much more heavily for ships than the small additional cost now shown. It is strongly urged that the government should be constantly prepared to build ships, and that it cannot do so by permitting the disintegration of the force of the Brooklyn navy yard.

President Roosevelt has promised to talk over the matter with Secretary Bonaparte, and if it is found that the construction can be carried on at Brooklyn at anywhere near the same price as in a private yard there will be some prospects of granting the request. The whole thing, he said, will possibly be influenced by the bids which private shipyards make for the construction of the vessels.

Of course it would be a good thing for New York and Brooklyn to have from 4,000 to 5,000 additional men employed at the navy yard on construction, but this is not the only thing to be be considered in the matter. If the government can build its own ships cheaper than it can have the work done at private yards, it will be advantageous to do so. The plea that the United States should have at least one yard fully equipped for building ships and to keep this equipment in usable condition is one which should have weight in determining the question.

MURDER BY PHYSICIANS.

Interest is revived in the discussion of the advisability of the taking of human life by physicians in case of incurable diseases, by the introduction into the legislature of Iowa of a bill authorizing such a course by doctors and even providing for a penalty in case of violation of the law. It should be noted, however, that a safeguard against deliberate murder without the saving feature of incurability of the victim is supplied in the usual penalty for murder in the first degree in case of abuse of the legislation. This is going a little farther than had yet been done, although such action has been advocated by some. It is significant, too, that the new law was introduced in the legislature by a physician, who did so from conviction and with the hope that it would be passed.

This physician made some startling statements when he presented the bill, or in explanation and defense of the measure. He asserted that murder is often committed by doctors in their practice; that life is often ended by physicians in cases when it is considered that death is inevitable and prolongation of life can mean only suffering. His words are: "My measure is a humane one. I would simply make lawful that which is already practiced to a great extent by the greatest physicians and surgeons in the land. At the risk of being convicted of murder they often take human life, simply because they know it is a kindness to the patient and his relatives. Every large hospital in Chicago, New York and other big cities is the scene of such murders almost daily."

If this is a correct statement of facts not many doctors are so outspoken about it, but it is probable that this assertion would be repudiated by the profession generally. It may be true that in special and extreme cases physicians cease their efforts to prolong life, but that they deliberately and almost daily commit murder is too much for common belief. If that is correct, the profession is erroneously regarded by the vast majority of people and it will be hard to convince the public that the picture is true to life. Physicians could not follow that course and retain the confidence of their patients.

CHANCE FOR LABORING MEN.

From all over the West appeals are being sent to the employment bureaus of Chicago and the East for men for all kinds of work. The scarcity of labor, it is said, has almost reached the point of a famine, and there is already great alarm lest it shall be impossible next July to secure enough men to gather the wheat crop of the Middle West. Not only is there a scarcity in the farming districts, but in the large cities, mechanics and unskilled laborers are in great demand and the employment bureaus are unable to meet the calls. It is said that the western railroads are in distress on account of the lack of labor, that 25,000 additional men are needed for building operations in the Northwest and Southwest, and that before summer it is expected that 50,000 more men will be required for railroad building alone. Here is an opportunity for the laboring man who is trying to get along with only an occasional day's work, hoping for something better in the future.

A popular movement has been started in New York for a monument in Central Park of Joseph Jefferson, representing the deceased actor as Rip Van Winkle. The committee in charge consists of men of prominence in all walks of life, and it is proposed to raise the necessary $50,000 by popular subscription, from $1 and upward. The collection of the fund will be begun two weeks hence, simultaneously, in 15 of the largest cities of the United States, and in London. Jefferson was probably the most beloved of American actors, and any one who has seen his characterization of Rip will always recall it as a very enjoyable performance. There is little doubt of securing all the money desired for a monument to his memory.

The Plainfield, N. J., public schools have the distinction of being the first to adopt the new system of spelling. Hereafter in these schools words in the accepted lists which are not spelled strictly according to the rule will be rated as misspelled and the usual penalty will be inflicted. It is stated by the principal that mistakes will occur while the students are acquainting themselves with the system, for which they will not be held responsible, but after a month all students will be held responsible for the improved method.

Though Congressman Shackleford of Wisconsin was not allowed to finish his attack on Speaker Cannon in the House of Representatives yesterday, yet before he was stopped he had managed to say some very sharp things about the Speaker. Things are getting lively in Congress.

Japan has decided to own all the railroads in that country. It expects to pay $250,000,000 for them and is confident that the purchase can be made within five years without affecting the market.

There is still a hope that France and Germany will finally reach a basis of accord in the Moroccan conference. It has been a long drawn out affair.

The delay in the appointment of a Supreme Court justice will give Secretary Taft an opportunity to make up his mind.

ORIGIN OF THE ROYAL SOCIETY.

[Blackwood's Magazine.]

Pope, Aubrey and Spratt differ from Wallis in their accounts of the origin of the Royal Society. The first three find that origin in meetings held in Wadham College, under the presidency of Wilkins during his wardenship. Wallis traces the origin further back—to meetings held in London in 1645, meetings of "divers worthy persons inquisitive into natural philosophy." It is difficult for a Wadham man to be impartial in such a matter; he is tempted to appear to those who minimize, if not ignore, the work done in London, and to claim for the Oxford Society the entire glory of that great achievement. But it seems reasonable to accept Wallis' account that the first meetings were held in London, where Wilkins lived and worked for seven or eight years before he became warden of Wadham, and that the philosophers in London continued these meetings after Wilkins left London for Oxford. Two philosophical clubs may well have existed, one in London, the other, founded later, in Oxford, and both of them may be called incunabula of the Royal Society.

The Royal Society was really founded in November, 1660, at a meeting held in Gresham College. Twelve persons were present, among them Wilkins, Rooke and Christopher Wren. A committee was appointed, of which Wilkins was chairman. The king approved of the scheme drawn up by the committee, and in 1662 gave the society its charter. This part at least of Wilkins' claim to have founded the Royal Society is beyond dispute.

The Oxford meetings were held, not in the rooms over the gateway of Wadham College, but in the drawing room of the warden's lodgings, where the writer often imagines that first of Oxford scientific clubs assembled, and would fain ask many questions of Wren or Ward or Spratt or Wilkins, whom he would know by their portraits in the college.

TEACHING THE DEAF.

[Mrs. J. Scott Anderson.]

I placed her (the deaf pupil's) chair two feet from mine, drilled on A, B, C, etc. In one year's time (including three months' vacation with no drill) her father stated that her hearing had improved 100 per cent during the year. She could then hear exceedingly well.

We also used the piano as a means. On March 30, 1905, I found that she could hear "C" above the staff. That is the twenty-second note from the right limit of a piano at eight and one-quarter octaves. On this day I began using the instrument to which she refers for about fifteen minutes. Then tried the same "C" without the instrument and all the notes until the next higher "C" was reached. She could hear perfectly even that. Front day to day we worked on tones until we were five or six notes from the highest.

Here we remained for over a week. My pupil declared she could hear the thumping of the note, but not any tone. I had doubts of her own self-confidence, so one day I started with two notes higher than she had ever heard and descended to the troublesome note. All were heard perfectly. It was a matter of what she had expected to hear. I had usually started drill four or five notes lower than her limit and worked up to the new tones, but on this occasion I reversed the operation, and she, believing all would go on as usual, was expecting to hear whatever note I first struck. She now hears every note on the keyboard, even the highest, and the others indefinitely beyond. She can enjoy a musical play fully as well as most normal people (of course, she does not hear the words: do you?). She hears whistling three feet away, which was previously out of the question, no matter how near she was to the sound, and she is constantly improving in hearing, even when not being drilled.

GETTING AROUSED.

[Success Magazine.]

Many people seem to think that ambition is a quality born with us; that it is not susceptible to improvement; that it is something thrust upon us which will take care of itself. But it is a passion that responds very quickly to cultivation, and it requires constant care and education, just as the faculty for music or art does, or it will atrophy.

If we do not try to realize our ambitions, is will not keep sharp and defined. Our faculties become dull and soon lose their power if they are not exercised. How can we expect our ambition to remain fresh and vigorous through years of inactivity, indolence or indifference? If we keep letting opportunities slip by us without making any attempt to grasp them, our inclination will grow duller and weaker.

"What I most need," as Emerson says, "is somebody to make me do what I can." To do what I can, that is my problem: not what a Napoleon or a Lincoln could do, but what I can do. It makes all the difference in the world to me whether I bring out the best thing in me, or the worst—whether I utilize ten, fifteen, twenty-five or ninety per cent of my ability.

Everywhere we see people who have reached middle life or later without being aroused. They have developed only a small percentage of their success possibilities. They are still in a dreamy state. The best thing in them lies so deep that it has never been awakened. When we meet these people we feel conscious that they have a great deal of latent power that has never been exercised. Great possibilities of usefulness and of achievement are, all unconsciously, going to waste within them.

FOR SALE,
At an Attractive Price:
A very well-built house, near Catherine street, on land that has handsome trees.
A very moderate offer will be accepted as the owner has no further use for the property.
APPLY TO
RICHARD C. DERBY,
136 BELLEVUE AVENUE.

NOTICE!
Board of Canvassers.
Town of Jamestown, R. I.
The Town Council of the Town of Jamestown, R. I., will meet as a Board of Canvassers in the Town Hall in said Town on Saturday, March 31st, A. D. 1906 at 5 o'clock in the afternoon, for the purpose of making a final canvass of the Voting Lists for the Town Meeting to be held on April 4th, A. D. 1906.
WILLIAM F. CASWELL, Clerk.
Jamestown, R. I., March 15th, 1906.

IMPORTED PRINTS,
French and English.
Call and Examine our Collection.
WISEMAN,
112 BELLEVUE AVENUE.

ANNUAL MEETING.
The Annual Meeting of the lot owners of Island Cemetery Company will be held at the State House, Monday evening, March 19, 1906, 7:30 o'clock.
H. C. Stevens, Secretary.

TO PROTECT SHORT LOBSTERS.

Bill Introduced in General Assembly to Prevent Further Decrease of the Shell Fish in Rhode Island.

Representative Edward D. Taylor of Narragansett introduced Thursday into the house of representatives a "short lobster" bill, designed to prevent the further decrease of the luscious crustacean in Rhode Island waters. If the measure passes, people will have to be very careful about the size of the lobsters they corral in the future, for not alone the person who catches, but whoever has one in his or her possession will not be held guiltless under the proposed act.

In the state of Maine, whence comes the greater part of the lobster crop—and in this connection the word is to be taken literally, not otherwise—the distance between the sharp bone which projects from the end of a lobster's nose and the extremity of his tail must be 10½ inches, or he cannot legally be taken from the water. Mr. Taylor's bill proposes, however, to deal with Rhode Islanders somewhat more gently than that, and to allow shorter lobsters to be captured here. Until January 1, 1907, the crustacea may be caught and kept when only 9½ inches long; during the following year they must be 10 inches, and after that the law will be the same as in Maine.

Lobsters in Rhode Island, however, will be more expensive to their captors if taken undersize than in Maine. In the Pine Tree State it is $1 fine for each fish found in a person's possession, but Mr. Taylor's bill will make it five times that amount here, and female lobsters bearing eggs will be similarly protected, without regard to size.

This is an attempt to prevent any possible extermination of the shell fish which are now taken in all Rhode Island waters with little regard to size, the foreign fishermen about Newport being the principal offenders. If the proposed act becomes a law, lobster catchers in this state will have to be careful. Of course, the crustacea must be taken from the water to be measured, but if found to be under the required length the captor must immediately return it to its native element or pay $5 if a fish warden gets on his trail. It matters not whether a short lobster be found in the possession of man, woman or child, whether it be alive or boiled, each lobster will be worth to the state $5. It is even suggested that if a fish warden should happen into a restaurant after the theatre, perhaps, and find a couple in the enjoyment of the delectable "broiled live," he would, upon establishing his authority, have a perfect right to interrupt the party, large or small though it might be, and inquire into the legality of the piece de resistance.

THE ENTERPRISE—CONSOLIDATED FIGHT.

Contending that the Massachusetts Railroad Commission does have jurisdiction over railroad affairs, counsel for the Enterprise Transportation Company will file a brief with the commission and ask for rulings. The Enterprise Transportation Company claims that the New York, New Haven & Hartford railroad, which owns the New England Navigation Company, charges only 50 cents against that company for the run from Fall River to Boston, while it charges $1.20 for the passengers who go by way of the Enterprise Transportation Company steamers. The latter company has asked the Railroad Commission to investigate this matter, but the commission ruled that this was a question for the Interstate Commerce Commission.

At a previous hearing the Enterprise Transportation Company submitted evidence, charging that the New York, New Haven & Hartford railroad discriminated against the Enterprise passengers by ignoring their baggage checks when they reach the Fall River station, causing much inconvenience to the passengers, and counsel for the New Haven road was given until today to inquire into the situation. He was expected to submit evidence in refutation, but when the hearing opened he said he would not offer any. Counsel for the Enterprise Company announced that he would request the commission to rule that the New York, New Haven & Hartford railroad shall recognize the Enterprise baggage checks and re-check on them.

BILL FOR STATUE TO GENERAL GREENE REPORTED.

The committee on library has reported to the Senate the bill introduced by Senator Aldrich December 18, appropriating $25,000 for the erection of a statue of General Nathanael Greene on the battlefield of Guilford Court House, North Carolina.

The report of the committee gives a brief sketch of the life of General Greene, who was born in Warwick, Rhode Island, May 27, 1742, and died in Georgia June 19, 1786. It emphasizes the importance of his battle with Cornwallis at Guilford Court House, and describes General Greene as one of the bravest, most sagacious and most successful officers of the Revolution, probably second only to Washington, and adds that the bill proposes to erect his monument on the scene of his greatest and most fruitful work.

The battlefield at Guilford Court House has been reclaimed and adorned by a patriotic association incorporated by the legislature of North Carolina. It is now a beautiful park of about 100 acres, is exempt from taxation and partly maintained by the state, and contains 26 monuments of revolutionary heroes and distinguished patriots.

JEWELS RECOVERED FROM RUINS

About $25,000 worth of the $50,000 in jewelry which was in the home of J. R. Livermore, at Bedford, N. Y., when it was destroyed by fire March 8, has been recovered from the ashes of the mansion. One pin, worth about $10,000 and set with diamonds, was recovered from the ruins almost as bright and untarnished as if it had not been through a fire. The work of recovery has been progressing slowly, as every shovelful of the ashes taken out has to be sifted and washed and then searched for the stones and particles of valuable metal. The ruins are being guarded night and day by special watchmen.

St. Patrick's Day.
IMPORTED IRISH POST CARDS,
100 views made of turf cut from the "Bog of Allen." In buying these goods you are helping some one in Ireland to get a living.
Shamrocks, Badges, Irish Flags.
We show the largest number of Postcard views than any store in the city.
DANIEL E. SULLIVAN,
Old City Hall Novelty Shop.
Telephone 665.

PUBLIC HEARINGS.

STATE OF RHODE ISLAND.
HOUSE OF REPRESENTATIVES.
PROVIDENCE, March 16, 1906.

PUBLIC HEARING.
LIEN LAW.

The Committee on Judiciary of the House of Representatives will hear all persons interested in House Bill amending the law generally relating to liens in Committee Room 228, State House, Providence, on Wednesday, March 21, 1906, upon the rising of the House.

JAMES HARRIS, Chairman.
ARTHUR A. RHODES, Clerk.
56 Weybosset Street.

STATE OF RHODE ISLAND.
HOUSE OF REPRESENTATIVES.
PROVIDENCE, March 16, 1906.

PUBLIC HEARING.
NEWPORT CITY CHARTER.

The Committee on Judiciary of the House of Representatives will hear all persons interested in House Bill 293 entitled "An Act to revise, consolidate and amend the act entitled 'An act incorporating the city of Newport' and to several acts in amendment thereof and in addition thereto, passed April 2, 1895 in Committee Room 228, State House, Providence, on Thursday, March 22, 1906, upon the rising of the House.

JAMES HARRIS, Chairman.
ARTHUR A. RHODES, Clerk.
56 Weybosset Street.

STATE OF RHODE ISLAND.
HOUSE OF REPRESENTATIVES.
PROVIDENCE, March 16, 1906.

PUBLIC HEARING.
DOGS.

The Committee on Judiciary of the House of Representatives will hear all persons interested in House Bill 231 entitled "An Act in amendment of sections 3 and 6 of Chapter 111 of the General Laws entitled 'Of Dogs,' and of section 13 of said Chapter 111 of the General Laws, as amended by Chapter 433 of the Public Laws, passed at the January Session, A. D. 1897," in Committee Room 228, State House, Providence, on Tuesday, March 20, 1906, upon the rising of the House.

JAMES HARRIS, Chairman.
ARTHUR A. RHODES, Clerk.
56 Weybosset Street.

"There's Nothing Like Leather."
Rice & Hutchin's Shoes are made of specially selected skins, tanned in a manner to give the greatest wear. Special care is taken to produce a comfortable shoe that is trim in appearance and strong, without being clumsy. Our spring stock is being received at the
BIJOU SHOE DEPARTMENT,
39 THAMES ST.
J. M. Swan, Manager.
N. B. All sizes of Rubbers now in stock. Four tickets with each dollar sale—on the $25 in gold.

CALCIMO,
A Hygienic, Durable Wall Finish.
We have used Calcimo for the past ten years and find it the best sanitary calcimine that we have tried. It does not show laps and works so easy that your wife can put it on if she will. We have it in white and 25 different tints. Once tried, always used. In order to introduce CALCIMO we will sell it for the next 30 days, a 5 lb. package for 25c.
Wax Oil Polish 25c. per can.
Raw Linseed Oil is low, 48c. per gallon. 5 gallon lots a little less.
DRING & SMITH,
Telephone 1037-4. 43 Mill St.

STATE OF RHODE ISLAND AND PROVIDENCE PLANTATIONS.

TO Harold Brown, deceased, by G. W. R. Matteson, et. al, Trustees, James S. Cowles, Evelyn Thompson, John F. Sullivan, Augusta Stevenson Hamilton, Jennie Munro, Heirs of William H. Bateman, Henry B. Bateman, Alice C. Vanderbilt, (Seal) Samuel Smith, Howard A. Stevenson, The Coddington Savings Bank, The Savings Bank of Newport by Grant P. Taylor, Treasurer, The New England Commercial Bank by Nicholas Underwood, Cashier and to all others interested in the land hereafter mentioned,

GREETINGS:

WHEREAS, James S. Cowles and others, by their petition to the Board of Aldermen of the City of Newport in said State, have prayed said Board to declare the following described piece of land to be a public highway, to wit: that strip of land running from Coggeshall avenue to Carroll avenue about forty feet in width, said strip of land being commonly called and known as Bateman avenue, and representing that said highway has been quietly, peaceably and actually used and improved and considered as a public highway for the space of more than twenty years last past, AND it being shown to said Board that you are interested in, or have claims to said land through which said so-called street is laid, or some part thereof, said Board referred the consideration of said petition to the Third day of April, A. D. 1906, at 8 o'clock, P. M. in the Aldermanic Chamber in the City Hall in said Newport.

YOU are therefore, hereby notified to appear before said Board at said time and place, if you see fit, to show cause, if any you have, why the prayer of said petition should not be granted, and said piece or strip of land declared by said Board of Aldermen to be a public highway according to the statute in such case made and provided.

Ordered and given by said Board of Aldermen on the Sixth day of March, A. D. 1906.

Signed and sealed by order and in behalf of said Board of Aldermen by David Stevens, Clerk of said Board, on the day last aforesaid.

DAVID STEVENS,
Clerk.

Newport Historical Society.
The annual meeting of Newport Historical Society, Monday evening, March 19, 1906, at 7:30 P. M.
Robert S. Franklin,
Secretary.

THE WEATHER

BOSTON, March 17, 8 A. M.—Forecast for Boston and vicinity—Fair weather tonight and Sunday; light westerly winds.

WEATHER CONDITIONS.

Except light local snow flurries at a few scattered stations, fair weather prevails today over the United States. The precipitation of the past 24 hours has been small. The pressure this morning is slightly below 30 inches over southern Rocky mountain and northeastern districts. No great change has occurred in temperature, it continuing low in the upper Mississippi and Missouri valleys and generally seasonable in other sections. This morning at 8 a. m., in New England, it ranged slightly above 20, at New York it was 24, Washington 30, Jacksonville 54, New Orleans 48, Chicago 12, Denver 8, San Francisco 44 and Portland, Ore., 30.

J. W. Smith,
Forecast Official.

LOCAL CONDITIONS.

	8 h	12 h	14 h
Temperature,	28	31	32
Barometer,	29.90	29.96	29.96
Wind,	W	W	N W
Weather,	Clear	Clear	Fair

MINIATURE CALENDAR.

SATURDAY, MARCH 17.

Sun rises	6 h 51 m
Sun sets	17 h 52 m
Moon rises	9 h 50 m
Length of day	11 h 58 m
Day's increase	2 h 54 m
High water	12 h 35 m; 13 h 17 m

SUNDAY, MARCH 18.

Sun rises	6 h 52 m
Sun sets	17 h 53 m
Moon rises	1 h 51 m
Length of day	12 h 01 m
Day's increase	2 h 57 m
High water	1 h 41 m; 14 h 28 m

MONDAY, MARCH 19.

Sun rises	6 h 50 m
Sun sets	17 h 54 m
Moon rises	2 h 41 m
Length of day	12 h 04 m
Day's increase	3 h 00 m
High water	2 h 51 m; 15 h 20 m

TUESDAY, MARCH 20.

Sun rises	6 h 48 m
Sun sets	17 h 55 m
Moon rises	3 h 30 m
Length of day	12 h 07 m
Day's increase	3 h 03 m
High water	3 h 55 m; 16 h 28 m

Moon's Phases.

Last Quarter, March 17, 6 h 37 m. W.
New Moon, March 24, 18 h 52 m. W.
First Quarter, April 1, 23 h 02 m. W.
Full Moon, April 9, 1 h 12 m. W.

NEW TODAY.

	Page
Hyomei	6
Lost—Eyeglasses	7
Found—Plush Jacket	7
Hanley's Peerless Ale	7
Public Hearing—Dogs	4
Kenyon & Smith—Tea	3
Wanted—Girl in Store	7
Masonic Hall—Concert	5
J. Alton Barker—Butter	1
A. C. Titus Co.—Mattings	1
To Let—Upper Tenement	7
Wanted—Room and Board	7
A. N. Barker & Co.—5-5-5	2
Op. House—Wm. H. Crane	5
Historical Society—Meeting	4
Public Hearing—Lien Laws	4
Wanted—50 School Children	7
J. H. Kazanjian & Co.—Beds	1
C. H. Wrightington—Cottage	1
Wanted—Girl for Housework	7
Public Hearing—City Charter	4
Wanted—Work by Laundress	7
Wilson's Nurseries—Trees, etc	1
P. T. Bailey—Farm Fence, etc	7
University Extension—Lecture	5
Jamestown—Canvassers Notice	4
Garrettson & Co.—Canned Goods	8

TO INSURE INSERTION ON THE DAY DESIRED CHANGES OF ADVERTISEMENTS SHOULD BE SENT IN THE NIGHT BEFORE.

For Rent.
A desirable lower tenement on Lincoln street, at a reduced rent.
Farming land on Easton's Point.
HERBERT L. DYER,
1 Travers Block, cor. Bellevue Avenue and Bath Road.
Branch Office, 40 Broadway.

Gurney Heaters.
Have your heating apparatus attended to. Now is a good time to make that long contemplated change.
Philip F. Conroy,
181 Thames St.
Furnaces, Boilers, Radiators.

Cottage House.
For Sale—Near Rhode Island avenue a new nine-room cottage house, heater, gas, concrete cellar, set tubs and modern plumbing.
$1,100.
Henry Bull, Jr.,
Gas Building.
183 Thames Street.

Wilson's Nurseries.
Shade and Ornamental Trees for Parks and Street Planting.
Choice Evergreens, Lilacs, Hydrangeas, Flowering Shrubs of many varieties.
Cor. Forest Ave. and West Main Road, Middletown, R. I.

I make a specialty of
Barrels and Casks of Odd Sizes.
What I have not in stock, I can obtain for you.
HENRY A. THORNDIKE,
Newport and New Bedford.

HOTEL IN NEWPORT FOR SALE.
A favorite and long-established hotel in Newport—seventy (70) rooms and 14,000 feet of land. Price $25,000. Can lend $15,000 on mortgage at 5 per cent.
APPLY TO
A. O'D. TAYLOR, Real Estate Agent,
132 Bellevue Avenue, Newport.
A certain and profitable investment for any man understanding the hotel business.

BORN.

LANGLEY—In this city, 15th inst., son to Mr. and Mrs. W. J. Langley.
PARMENTER—In Boston, Mass., 5th inst., a son, Henry E. Parmenter, Jr., to Lieutenant Commander Henry E. Parmenter, U. S. N., and Mrs. Parmenter.

DIED.

WILMER—In Howard, 16th inst., Mary C., daughter of David and the late Sarah E. Wilmer, aged 19 years. Funeral service at Mt. Zion A. M. E. Church, Sunday, 18th inst., at 3 P. M. Relatives and friends are invited.

ROBERT C. COTTRELL, Undertaker and Embalmer, 322 & 324 Thames street. Residence 101 Mill street. Telephone at office and residence.

COTTAGE, JAMESTOWN, FOR SALE.
This cottage has 6 rooms, parlor, dining room and kitchen on first floor; three bedrooms and bath room on second floor; dining room has bay window. There is a small ell on back; large piazza on front. Size of house is 22 ft. by 28 ft; built only two years. A corner property fronting two prominent avenues. Lot 80 ft. front by 125 ft. deep. $2,600
Only $600 cash, balance can remain on mortgage at 5 per cent.
Our agent will be pleased to show the above property any time.
C. H. WRIGHTINGTON,
57 Bellevue Avenue.

FOR SALE.
HORSES FOR SALE.
C. F. Gifford received today 26 head of horses from Ohio, varying in weight from 1,000 to 1,600 lbs. I have in the load one pair of very nice blacks, suitable for a hack or hearse; also have on hand 30 acclimated horses. Any one looking for a horse for any purpose can find it by calling at my stable, Stafford square, Fall River, or at my stable, 27 Fourth street, New Bedford.
C. F. Gifford, Prop.

FOR SALE.
A Remington Typewriter, With all appurtenances, and used but a few weeks. Great bargain. Apply 14 Bellevue avenue.

EGGS FOR INCUBATING.
Single and Rose Comb Rhode Island Reds. Single Comb Black Minorcas.
Eggs $1.50 per setting of 15, $6 per 100.
GREEN END FARM, Bliss Mine Road
MIDDLETOWN, R. I.

For Sale.
Victoria with Rubber Tire
Light Rockaway
WETHERELL,
Carriage Builder, 7 Sherman St

YOUR MONEY'S WORTH
If you buy your Piano here, you are assured of that. Our terms are as reasonable as possible, consistent with the low prices at which we sell Pianos of known worth and reliability.
BARNEY'S MUSIC STORE,
154 Thames Street.

Quality is Our Motto.
By constantly introducing new and up-to-date ideas in the management of our business, we are able to give our customers a better quality of work as cheap in price as some of the inferior kind. Don't you believe it? Call and have a talk with us and we will prove it.
"Moore's Pure House Colors"
Are the best mixed paints sold anywhere today. We are Newport agents.
Benj. Moore & Co. are the manufacturers of Moore's Pure House Colors and Murresco. We carry a full line at all times.
Hayman & Nason,
Painters and Decorators,
19 FRANKLIN STREET.
Telephone.

NOTICE.
His Excellency Samuel W. Pennypacker, Governor of the Commonwealth of Pennsylvania, has appointed and issued a commission under date February 7, 1906, to Mr. Clarence A. Hammett, duly qualifying him to act as a Commissioner in the State of Rhode Island to take acknowledgement of Deeds and Instruments of Writing under Seal, under and by virtue of the Laws of Pennsylvania, to have his office at Newport in the State of Rhode Island.
Newport, R. I., Feb. 9, 1906.

CORONER'S JURY TO MEET.

Exact Number of Dead in Pueblo Wreck Will Never be Known.

PUEBLO, Col., March 17.—While the exact number of lives lost in the Adobe wreck on the Denver & Rio Grande railroad will never be known, it undoubtedly will take rank among the great disasters in the history of railroading. Conservative estimates on the loss of life place the number of dead at 36. Seventeen charred, mangled and unrecognizable bodies lie in the Pueblo morgue, two are in the morgue at Florence, and several other persons are known to be dead.

There was not a single entire body recovered from the wreckage with the exception of the enginemen, who although mangled had not been reached by the flames that swept through the wrecked cars. Bits of charred flesh and piles of bones were all that indicated that a holocaust had occurred, but trained eyes picked out the pelvic bones, and from these it was seen that so far as the search had progressed no less than 36 people had perished.

The following names have been added to the list of the known dead: Ray Fields, aged 10, Keystone, Wyo.; Mrs. Belle Webb, Keystone; Mrs. Grace Crowley's baby, Emporia, Kan.

Mrs. William Burnside, her daughter and grandchild, said to be from Kansas, were erroneously included in the death list last night. It is not likely that the bodies of any one of the other victims can be identified.

F. L. Lively, the operator, whose failure to deliver the train order that resulted in the collision, has not been arrested and it is considered probable that no action against him will be taken until after the coroner's inquest. Lively says of his failure to deliver the order: "I was asleep, that's all." It is asserted that Lively had worked for several days without sleep. The injured are improving so rapidly that most of them will be able to leave the hospital in a few days. The wreck is being cleared away and trains will be running on schedule time tonight.

A coroner's jury will meet at Canon City Monday next to fix the responsibility for the collision.

RESPONSIBLE FOR WRECK.

Denver Railroad Officials Know Nothing of Operator's Confession.

PUEBLO, Col., March 17.—When advised of the report that the night operator at Swallows, S. F. Lively, had made a confession, in which he acknowledged his responsibility for the collision of the two passenger trains on the Denver & Rio Grande railroad near Florence early yesterday morning, which resulted in a disastrous wreck, and that Lively claimed to have been in a condition of stupor at the time, owing to a long watch at his post, local officials of the Denver & Rio Grande denied positively last night having any knowledge of such confession.

It was stated, however, that the operator had assumed a longer shift on the night of the wreck than was usually required of him, but this, it was understood, was for reasons only known to himself.

NOT REQUIRED TO WORK OVERTIME.

Statement Made by Officials as to Night Operator Lively.

DENVER, Col., March 17.—At the office of the general manager of the Denver & Rio Grande railroad today the announcement was made officially that F. L. Lively, night operator at Swallows, was wholly responsible for the collision at Adobe yesterday. He was asleep at his post, it is said, when train No 3, to which he was to have delivered an order, went by. Later he reported to the train despatcher at Pueblo that No. 3 had not passed Swallows. Officials of the Rio Grande deny that Lively had been required to work overtime, and say if he had done so his action was voluntary.

ENGINES BADLY SMASHED.

Freight Trains Collide on Embankment Over Deep Gully.

WEST WINDHAM, N. H., March 17.—Because a regular freight train was mistaken for an extra train, three lives were lost in a head end collision on the Boston & Maine railroad, Worcester, Nashua & Portland division, at a point halfway between West Windham and Hudson Centre early today.

The dead: Hugh E. Shaw, engineer of Nashua; S. H. MacLean, fireman of Nashua; F. R. Tarbell, brakeman of Concord, N. H.

MacLean and Tarbell were killed outright, and Shaw, who had both legs crushed and his head cut, died during the forenoon at the Lawrence, Mass., general hospital. Alfred Betters of Nashua also was taken to the Lawrence hospital, suffering from a broken leg and severe cuts and bruises, but he is expected to recover. Several other trainmen were slightly hurt.

Extra freight train No. 341, from Portland and Rochester, and extra freight No. 372, from Nashua, had received orders to meet at West Windham. No. 341 arrived first at that station, and while it was standing on the siding a regular early morning freight from Nashua went by. Believing that this was No. 372, it is alleged, Conductor Joseph Duffy of No. 341 started his train ahead, and the collision resulted.

The collision occurred about 6 a. m. at a point half way between West Windham and Hudson Center. Fifteen cars left the rails and plunged over the embankment and several others were demolished. Both engines were badly smashed.

The two trains were extra freight No. 341, from Portland, and extra freight No. 372, from Nashua. Shaw, Tarbell and McLean all were on No. 341. Both trains were running at a fairly high rate of speed when they came together. At this point the track runs on an embankment about 30 feet high built across a deep gully, and the force of the impact knocked several cars and the tender of one of the locomotives into the gully. The wrecked cars, most of which were loaded, completely blocked the single track railroad, and although wrecking trains were started as quickly as possible from Nashua and Boston, it was expected that it would be several hours before the line could be cleared.

TRAIN DERAILED.

Several Passengers and Baggageman Injured in Accident.

LOUISVILLE, Ky., March 17.—Train No. 6 on the Monon, which left Louisville for Chicago this morning, was derailed at Horseshoe Bend shortly after 11 o'clock this morning. Five passengers and the baggageman were injured, according to the report given out by the Monon officials here, but nobody was killed. The engine tender jumped the track while the train was rounding a curve, and the entire train went down an embankment, the engine and parlor car, however, remained on the bank. The baggageman's leg was broken and one of the passengers is reported seriously hurt.

Attempt to Wreck East-Bound Train Frustrated.

GREENSBURG, Pa., March 17.—An attempt to wreck east-bound limited train No. 6 on the Pennsylvania railroad near here, last night, was frustrated by a shifting crew finding a switch and frog spiked. The discovery was made two minutes before the limited was due.

PROVIDENCE FINED $100.

Eastern Base Ball League in Convention at Toronto.

TORONTO, Ontario, March 17.—President Harry L. Taylor, C. T. Chapman of Rochester and Manager Burnham of Newark arrived here last night, to attend today's meeting of the Eastern Base Ball League and others arrived today. The meeting will open at one o'clock in the King Edward Hotel. Playing rules and an official ball will be considered in addition to the schedule. Several firms have made bids for the privilege of supplying balls.

The delegates present when the meeting was called to order were: Buffalo, President Taylor and Stallings; Rochester, Chapin; Montreal, Hagar and McCafery; Providence, Powers and Dunn; Jersey City, Murray; Newark, Burnham; Baltimore, Frank; Toronto, McCaffery and Barrow.

The Providence team was fined $100 for not playing at Newark toward the close of the season.

PASSED COUNTERFEIT $5 BILL.

Italian Held for Trial and Committed to Jail in Providence.

PROVIDENCE, March 17.—George Angelesso, an Italian, pleaded not guilty to a charge of having passed a counterfeit $5 bill before United States Commissioner Cross today, and was held for trial Tuesday in $1,000 bail, in default of which he was committed. The bill was of the Indian head variety, counterfeits of which have been numerous among local Italians of late.

JOHANN MOST DEAD.

Noted Anarchist Succumbs to Attack of Erysipelas.

CINCINNATI, Ohio, March 17.—Herr Johann Most, the anarchist, died today of erysipelas.

Work Begun on Smelting Plant at Point San Bruno.

SAN FRANCISCO, March 17.—Work was commenced yesterday on the $5,000,000 plant of the American Smelting Company at Point San Bruno, San Mateo county. A pier a mile long is to be run into the bay so that deep water ships may load and unload. The smelting works will give employment to 2,000 men. The company has 250 acres at the Point.

Missing Fishermen Picked Up by Schooner.

BOSTON, March 17.—Captain J. H. Larkin of fishing schooner Onato, which arrived at T wharf today, reported that Rufus McKay and Joseph Modest, both of Gloucester, who were lost from the schooner Lucania during a dense fog on George's banks a week ago, were picked up about 12 hours later by schooner Fanny Prescott. The schooner is due here next week.

Change in Date for Grand Aerie Meeting.

BUFFALO, N. Y., March 17.—The grand trustees of the Fraternal Order of Eagles, in session in this city, has changed the time for holding the Grand Aerie, in Milwaukee from the second to the third week of August next. It was also decided that aeries could be instituted in the province of Ontario, provided care is taken to see that the insurance law of the province is not violated.

Abandoned Steamer Sighted.

PLYMOUTH, England, March 17.—American line steamer St. Louis, from New York March 10, which arrived here today, reports having passed March 13 close to an abandoned steamer, believed to be the Dunmore (Br.) from Cardiff for Newport News, before reported abandoned January 19. The derelict wa directly in the track of the St. Louis, but the clear weather enabled her to avoid a collision.

Iceberg a Menace to Ocean Liners.

NEW YORK, March 17.—An iceberg of unusual size, said to be a menace to trans-Atlantic liners, was sighted off the Newfoundland coast by Captain Trotter, of British steamer Indralema, which arrived here today. Captain Trotter said the berg was nearly a quarter of a mile long and towered more than 100 feet above the surface of the ocean.

Malden Pastor Called to Rye, N. H.

MALDEN, Mass., March 17.—Rev. Henry A. Barber, for three years assistant pastor of the Maple Congregational Church in this city, today received a call to the Congregational Church at Rye, N. H. He did not announce his decision in the matter today. Rev. Mr. Barber came to this city from New Ipswich, N. H.

Torpedo Boat Flotilla at Kingston.

KINGSTON, Jamaica, March 17.—Second torpedo boat flotilla arrived here today, one day from Guantanamo. The flotilla will remain here two days.

Dowie Leaves for Mexico.

KINGSTON, Jamaica, March 17.—John Alexander Dowie, of Zion City, Ill., left Port Antonio last night for Mexico, by way of Santiago de Cuba. He has almost recovered from his attack of paralysis.

Small Boy Drowned.

PROVIDENCE, March 17.—While playing on the ice at Benedict pond here today with three small companions, Joseph Cashman, aged seven years, broke through the thin ice in the centre of the pond and was drowned. His body has not yet been recovered.

STEAMERS ARRIVED.

New York, March 17, Prinz Adelbert, from Naples.

Boston, March 17, Lancastrian, from London.

NOT GOOD WEATHER FOR STREET WORK.

The highway department has at length finished the Third Street sewer extension, which was begun when the indications were that the weather was to be good. Instead of the indications being met, the weather since has been the most severe of the season and there have been fewer good days for work than before. Street Commissioner Hamilton expected from the appearance of things two weeks ago that he would be able to begin work on Bellevue avenue next week, but those calculations have all been laid on the back shelf since the coming of the St. Patrick Day snow.

AT ST. MARY'S SCHOOL.

Operetta, Recitations, Songs and Moving Pictures for St. Patrick's Eve.

The pupils of St. Mary's School had their St. Patrick's eve entertainment last evening in St. Mary's hall, where a large number of friends of the school were present to enjoy the excellent program arranged. The opening chorus, "Ireland, I Love You," sung by the school, was followed by a recitation by James Nickerson, and then came a song and dance, "Jolly Little Sailors," by ten lads in sailor costumes, who were successful in their effort to please. Miss Greta Morris sang "Has Sorrow Thy Young Days Shaded," and Miss Gillis recited "Erin's Flag," which was illustrated by a tableau.

The next number on the program was the operetta, "The Bogus School Inspector," in which Miss Viva Smith represented the teacher, James Morris the bogus inspector, Daniel Kenney the real inspector and Frank Harrington the truant officer, with a large number of members of the school as the chorus and assistants. After the operetta Thomas Leddy recited "The Sprig of Green," Miss Morris sang "The Old Mother's Song," the school gave a musical recitation, "The Bells of Shandon," and the boys sang the chorus, "Farewell, but Whenever You Welcome the Hour" as the concluding number of this part of the program.

Following the school's exercises Mr. A. B. Decker exhibited his moving pictures, with Mr. Thomas B. Connolly rendering the music for the illustrated songs. This proved an interesting and enjoyable ending to the evening's entertainment.

CHIEF MASTER-AT-ARMS FOX.

Chief Master-at-Arms Samuel Fox has arrived from Norfolk, where he has been stationed on the Richmond since he with other instructors at the Training Station were transferred. Mr. Fox is now here permanently, as he has just been retired after 30 years of service in the navy and will take a well earned rest. He joined the service in January, 1876, and in the thirty years he spent in the service has been absent from duty, on account of sickness, just 22 days, or less than one day a year. He was one of the first instructors to come to the Training Station after its establishment here and one of the most competent, many of the young men now occupying good positions in the service remembering his instruction with the kindest memories.

FUNERAL OF JAMES F. MARDEN.

The funeral of James F. Marden took place at his residence on Spring street this morning, the house being crowded. The official board of the Thames Street Methodist Episcopal Church, of which the deceased had been a member for many years, attended in a body, Rev. E. W. Burch, the pastor, officiated and paid a fitting tribute to the deceased, in which he referred to his loyalty to the church, his constant attendance and his readiness to respond in every matter which affected the church.

There was a wealth of flowers, an offering coming from the Father Mathew Total Abstinence Society. Flowers were also sent from the official board of the church, from the Sunday School officers, the Onward Society, and the Sunday School classes taught by the deceased and by his widow. The bearers were nephews. There was no singing. The body was taken to Swansea, Mass., for interment at 1 o'clock this afternoon.

JAMESTOWN.

[Regular correspondence of the News.]

The Republican caucus was held this afternoon in the town hall.

Captain A. C. Knowles is in Providence on a short business trip.

Mr. W. O. Graham of Pawtucket was in town today.

A. W. Luther has rented for Mr. C. E. Weeden his north cottage, on Walcott avenue, to Mrs. Alice S. Earnshaw of Philadelphia, for the coming season.

A subscription dance was given last evening in the Gardner House hall, under the management of Miss Jessie E. Knowles. There was a good attendance, several people from out of town being present.

At the Central Baptist Church tomorrow the pastor, Rev. F. K. Conant, will preach in the morning on "The Reward of Faithfulness," and in the evening on "True Glory."

At St. Matthew's Church the sermons for the remaining Sundays of Lent will be upon the life of Christ. Tomorrow's sermon will be on "Jesus as the Listener;" March 25, "The Preacher;" April 1, "The Servant;" April 8, "The King;" Good Friday, "The Saviour;" April 15, "The Risen One."

MOSQUITO WAR EXPERIMENTS.

[Washington Star.]

Consul General Guenther, at Frankfort, writes that the director of the Breslau Hygienic Institute has announced the results of his mosquito war experiments. The first object was to destroy egg bearing females, which were found in large numbers in Breslau cellars. Fumigation was used, and the number falling on the papers placed on the floors often run up to more than 2,000 mosquitoes. For destroying the larvae in pools of water 50 grains of "insecticide" was put into a cubic metre of water and poured into the pool. This kills all the larvae within half an hour, but does not harm frogs and fish. To destroy the pupae is another question which will receive attention from now on. Breslau seems to be the first city in Europe to wage a systematic war against this plague, and other German cities suffering from mosquitoes are preparing to imitate their plans.

LOCAL BRIEFS.

—Sergeant A. C. Gillith of the police force is in New York.

—Mr. B. Melvin Anderson, of the Perry House staff, has gone to Boston for a few days.

—Dr. Fitzpatrick of Boston, a native of Newport, is visiting his sister, Mrs. J. B. Hogan, on Bath road.

—Loads of coal and lumber caused a blockade on Thames street from Washington square to Mary street this morning.

—Mr. M. P. Walsh, foreman boiler maker of the New England Navigation Company, has returned from his annual vacation.

—The small boy and girl are having a good time sledding today, where the crust is hard—and the crust is hard in many places.

—Dellbois & Eldridge have rented for A. L. Andrain a store up stairs in his building on Bellevue avenue to Rowe & Seligman of New York, for 1906.

—There was no rush of business at the Police Commission meeting last evening. Renewals were granted for two intelligence offices and one junk dealer.

—Miss Katherine Allen, who has been visiting here, returned to New York last evening, and at the wharf was given a rousing sendoff by a large number of friends.

—The city men are about today, plowing gutters and doing other work to facilitate the departure of the snow, which is melting fast in the sun and remaining quiet in the shade.

—At the First Baptist parsonage Monday evening, in the presence of a few intimate friends, Miss Blanche Talbott Gardiner and Mr. Perry Homer Mayer were married by Rev. E. A. Johnson, pastor of the church.

—There was less display of green about the streets today than is usual on St. Patrick's day. The only turnout was by the Ancient Order of Hibernians, who marched from their halls to St. Mary's Church this morning and attended a special high mass at 9 o'clock.

—The eighteenth annual convention of the New England Local Assembly, Brotherhood of St. Andrew, is in session at New Bedford today. The exercises began informally last night and the business meeting is today. The Newport delegates had not registered at New Bedford last night.

—The Newport Engineering Works sent out some sample "shamrocks" this morning. They were the real thing in the sham-rock line, being sections of the concrete, or sham-rock, with which the new garage of the company is being constructed. The section received at the News office has been added to the rock samples already in stock.

—Invitations have been received here from Mr. and Mrs. Gilbert Henry Johnson, for the wedding of their daughter, Miss May Valentine Johnson, to Mr. Wyatt Warner Taylor, Thursday evening, April 5 at the Mariple Collegiate Church in New York. Miss Johnson with her parents and Mr. Taylor spent a week at the LaFarge cottage in February.

—The Torpedo Station has been in communication with the Nantucket Shoals lightship today and the plant on that ship seems to be working better than for several days past, though it is not up to full tune yet, apparently. The station had not picked up the Columbia, which is due here tomorrow with boys for the Training Station, up to the time the News went to press.

BOYS' SHOES.

Boys Who Need Shoes, Are the Boys We Want to See.

Don't grudge the boy shoe leather. Perhaps you do not realize the number of steps a healthy boy takes every day. Of course his shoes wear out. But have you tried our kinds? They last well.

For long service and satisfaction try a pair of our Boys' Shoes, at **$2.00, $1.75 or $1.50.**

We are sure they will please you.

B. F. DOWNING, 3d.
THE DENMAN STORE. 191 THAMES STREET.

RUNAWAY NEAR WESTERLY.

One Killed and Two Injured in Collision with Telegraph Pole.

WESTERLY, March 17.—In a runaway accident which occurred on Berry Hill, a short distance north of Westerly today, the carriage was dashed against a telegraph pole and Lena Stedman, aged 20 years, was thrown head foremost against the pole and instantly killed, while her sister and father were thrown out, the sister being probably fatally injured. The man was not seriously hurt.

The party was driving into Westerly from their home in North Stonington, Conn., at the time of the accident, when suddenly the horse took fright and ran away. Before he could be gotten under control the collision with the pole resulted. The dead girl's skull was crushed in and her neck broken.

Colin Stedman, the father of the two young women, a carpenter by trade, stated that his horse had taken fright at a pile of stone left in the road by a foreman frightening his team. In the attempts to prevent the horse from plunging off to one side of the road the animal dashed the carriage up against the pole, the impact throwing all the occupants out.

It was stated shortly after noon that Caroline, aged 20, the other sister, was not so badly hurt as at first reported, and had a chance for recovery.

OFFICERS READ REPORTS.

Brotherhood of St. Andrew Convenes in New Bedford.

NEW BEDFORD, Mass., March 17.—The New England convention of the Brotherhood of St. Andrew, in session at St. James Episcopal Church here, began today's program at 8 o'clock, with a celebration of the Holy Communion. At 10 o'clock the pastor of the church, Rev. H. E. Robbins, delivered an address of welcome, which was followed by reports of the general officers. At 11 o'clock a general conference on the organization was held, the principal speakers being President Robert H. Gardiner and Secretary Hubert Carleton.

Uniontown, Pa., Woman 108 Years Old.

UNIONTOWN, Pa., March 17.—Mrs. Mary MacKittrick, believed to be the oldest person in western Pennsylvania, today celebrated her one hundred and eighth birthday.

MILLINERY.

Special Sale.

Black Ostrich Plumes

At $1.98.

M. E. Tobin

46 and 48 Washington Square.

'Phone 971-4.

H. F. ROONEY, 261 Thames St.

AUTOMOBILES.

Don't purchase before talking the matter over with me. I can assist you.

PHILIP F. CONROY,

181 Thames St. 39 Annandale Road.

Phone 817. Phone 823

LIQUID AMANDINE.

Nothing so good is made to prevent the hands and face from chapping and for making the skin soft and white.

Caswell, Massey & Co.,

CHEMISTS,

Thames Street. Cor. Church.

New Vegetables.

New Carrots, New Beets, Bermuda Potatoes. String Beans, Egg Plants, Oyster Plant, Spanish Onions, Cauliflowers.

H. F. ROONEY, 261 Thames St.

Schreier's,

143 Thames Street.

MILLINERY

Balance of Winter Goods to be Sold at a Sacrifice.

We are sole agents for the new craze, the Marcel Hat Waver. Call and see it demonstrated.

Specialties in Neckwear.

Collar Foundations, all sizes

CLEARANCE SALE

—OF—

Millinery.

At this sale we will sell our entire stock of fine Millinery at half price. Exceptional bargains in trimmed hats.

Watch our show windows for special bargains.

The Bon Ton Millinery,

233 THAMES STREET.

'Phone number 627-3.

Special Sale

—OF—

Ladies' and Children's Untrimmed Hats, 25c., 50c. and 98c.

G. H. KIRBY, 86 Broadway.

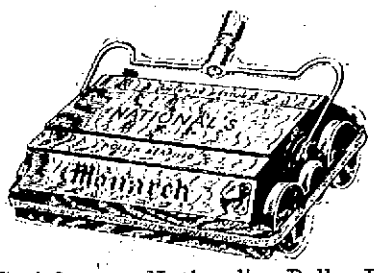

Very Satisfactory National's Roller-Bearing

CARPET SWEEPERS

Can be had for $2.50.

There are others ranging from $3.00 to $4.00. Every sweeper warranted.

WALSH BROS.

AMUSEMENTS, LECTURES, ETC.

ENTERTAINMENT,

Benefit Helpfulness Committee of the Unity Club, the play,

"BETSY BAKER,"

Will be given, assisted by Euterpe Quartet and others.

Tuesday Evening, March 20.

Admission 50c. Tickets on sale at National Exchange Bank, A. O'H. Taylor's, Bellevue avenue, Charles Tisdall, Broadway, and Mrs. Geo. H. Chase, 55 Friendship street.

Euterpe Club CONCERT,

Under the Auspices of Cos. "C" and W. Women's Auxiliary.

Benefit Y. M. C. A. Building Fund.

Mr. Wm. R. Boone, Musical Director.

Assisted by

Miss Lillian Maher, Reader,

Mr. John T. Greene, Violinist.

Thursday, March 22, at 8 P. M.,

MASONIC HALL.

All seats reserved, 50c., at Hartley's Music Store.

UNIVERSITY EXTENSION.

FINAL LECTURE.

Grieg---Music of the North,

By Prof. Thomas Whitney Surette, Assisted by Miss Hilda Swartz of Boston.

ROGERS HIGH SCHOOL HALL,

Monday Evening, March 19, at 8 o'clock

Doors open at 7:30. Single admission 25c.

Business meeting at close of lecture.

NOTICE.

On and after Feb. 19 our Academy will be in room No. 5, Newport Reality Building, where we shall be pleased to make arrangements for lessons in dancing.

Beginners' class Friday evenings at 8 o'clock. Private lessons any day or evening

MR. AND MRS. JOHN DUGAN,

Members of International Ass'n Masters of Dancing.

INSTRUCTION.

MISS HARRIETTE J. HAYES

(Pupil of Madame Morafini and the late Augusto Rotoli),

Is prepared to take a limited number of pupils in voice culture.

40 Division Street, Newport, R. I.

MISS OPITZ

(Of Dresden and New York).

Instructress in Piano and German.

ADDRESS 1 FRANCIS STREET.

Telephone number 651-3.

BASE BALL GUIDES.

Spalding, Reach and Lajoie Guides.

For 1906.

—AT—

GRIFFITH'S,

158 Thames St.

REDEEM this COUPON TODAY

For $2 Worth of FREE Stamps.

Saturday, March 17, will be the last day to redeem the coupons for free stamps.

Owing to the many requests from patrons who neglected to save the coupon we publish below a coupon that will be redeemed with the others.

COUPON.

This coupon will be redeemed for $2 worth of stamps FREE if presented upon the purchase of $1 worth of merchandise at our store on or before Saturday, March 17.

Wm. B. Sherman, Jr.,
145 Thames Street.

Wm. B. Sherman, Jr.,

145 THAMES STREET.

J. T. ALBRO,

Electrician,

Gas Fitter,

Locksmith.

Gas and electric fixtures, both new and second hand, at lowest prices.

Open Evenings.

11 NORTH BAPTIST STREET.

Spalding's Boxing Gloves,

ALL GRADES.

From $1 to $6 a set.

A. C. Landers & Son,

157 Thames St. Covell's Block.

Newport Agents for A. G. Spalding & Bros.

COFFEE.

The "Old Indian Blend"

Of extra selected Arabian Mocha and interior Padang Java so blended and carefully roasted as to produce one of the finest drinking coffees on the market. It will satisfy the most delicate taste.

30c. a lb.; 3½ lbs for $1.

Landers & Peckham,

142 Thames Street.

Telephone 914.

AMUSEMENTS, LECTURES ETC.

NEWPORT OPERA HOUSE

CAHN & CROSS CO., Mgrs.

ONE WEEK COMMENCING

Monday, March 12,

Excepting Tuesday

Matinee Daily, Commencing Monday.

Engagement Extraordinary!

Maud Hillman Company.

6 Big Vaudeville Acts.

Wed. Eve.—Buffalo Tragedy.
Thurs. Mat.—Sisters' Love.
Thurs. Eve.—Nan Patterson.
Fri. Mat.—Nan Patterson.
Fri. Eve.—Home Sweet Home.
Sat. Mat. Family Mix-up.
Sat. Eve.—The Devil's Doings.

MONDAY, - MARCH 19.

ONE NIGHT ONLY.

NEIL BURGESS

Himself

—AND—

His Big New York Revival of the

County Fair.

Management Albert Sutherland and David Towers.

2 Carloads of Scenery, Horses, etc.

See the Live Horses in the Thrilling RACE SCENE.

Vaudeville Between Every Act. Not a Dull Moment.

Two Companies in One.

Prices 25c., 50c., 75c. and $1.

Sale opens Friday, March 16.

Tuesday. - March 20.

Matinee and Night Only.

RETURN, BY REQUEST, OF

JOSEPH J. FLYNN'S BIG STOCK CO.

Best Acting Company in Repertoire.

Each Play a Perfect Scenic Production.

Matinee, A Gambler's Daughter. Night, "Under the City Lamps."

Little Prices—Matinee, 10c., 20c.; night, 10c., 20c., 30c.

Wednesday, March 21.

"Crane's Happiest Hit."

Charles Frohman Presents

WM. H.

CRANE,

And an admirable Company, in the Farcical Comedy Triumph,

The American Lord

By C. H. Broadhurst and C. T. Dazey.

Prices—$1.50, $1, 75c., 50c. and 25c.

Sale opens Monday, March 19.

AGAINST AMERICAN SHIPPING.

Discrimination Shown by Asiatic Steamship Lines.

WASHINGTON, March 17.—Steamship discrimination against American shipping is reported to the bureau of manufacturers from Singapore by Consul General Wilber, who advises that a combination has been affected between the Barber line, East Asiatic and some of the Standard Oil steamers, all of which are under the English flag and the Hamburg-American line. The freight rates between South Asia and America have been greatly advanced. This is a move on the part of the European shipping conference to aid English and German dealers in East Indian products to regain control of the business which they have been gradually losing. The consul believes that what is needed throughout the Orient is an American line of steamers under the American flag, running from New York through the Suez canal, entirely independent of any combination.

Consul Iffe has reported to the bureau of manufacturers from Chatham, Canada, on the subject of the future of the wood supply of this continent, bearing specially on the devastation of American forests. He quoted a Canadian authority as saying that the matured timber of the Dominion amounts to only 532,000,000,000 feet which the United States could use up in 11 years at the present rate of consumption.

The coal supply of Canada is reported by Consul Shunk of Winnipeg at 22,000,000,000 tons. The Dominion is now producing yearly about 8,000,000 tons of coal and 550,000 tons of coke, worth altogether nearly $17,000,000.

Successful results in tanning by electricity at Halifax, Canada, are reported by Vice Consul Hill, the new method taking only 30 days.

Minister Beaupre at Buenos Ayres reports that the Argentine government desires American bids for four large iron bridges and a swinging bridge.

Special Agent Hutchinson, after an exhaustive examination of the commerce of Chili, predicts that the present wave of prosperity in Chili will bring her foreign purchases up to $75,000,000 or more. The present share of the United States in the Chilian imports is comparatively small, not quite reaching $5,000,000, but it is increasing far more rapidly than that of any other country except Italy.

The foreign trade growth at Iquitos, Peru, a developing commercial centre on the head waters of the Amazon, is shown in a letter from Consul General Gottschalk of Callao. Imports at Iquitos now exceed $2,600,000, and the exports, principally rubber, exceed $3,600,000. The United States takes the leading share of this.

UNCLE OF THE PRESIDENT.

Robert B. Roosevelt Ill With Some Rheumatic Complaint.

NEW YORK, March 17.—Robert B. Roosevelt, uncle of the President, is ill at his home here. It was said that Mr. Roosevelt was seized yesterday with some rheumatic complaint in the legs, the exact nature of which physicians did not immediately determine. His doctors say that the outcome of his illness is uncertain, as Mr. Roosevelt is 76 years old and has not much strength. Mr. Roosevelt was admitted to the bar in 1851, but retired from practice 20 years later. He was a member of Congress during 1873-5 and United States minister to The Netherlands in 1888-90. He is the author of several works on fish and game.

TO RESTRICT RACE BETTING.

Agreement Between Jockey Club and Conference of Religions.

NEW YORK, March 17.—Rev. Dr. Thomas R. Slicer confirmed the report last night of the existence of an agreement between the Jockey club and the state conference of religions, by which race track betting is to be regulated in the future. The details of this agreement he refused to make public. He said:

"The agreement will have the effect of restricting betting at the race track and abolishing the pool rooms. Of course persons will still be able to make bets over the telephone and settle the wagers by the newspaper orders the next day."

The existing agreement, he said, was entered into between F. K. Sturgis of the Jockey club and Joseph S. Auerbach, its counsel, and himself acting for the religious committee. The agreement, Dr. Slicer said, had been unanimously adopted by the stewards of the Jockey club. It will go into effect at the next Readings meeting, which opens March 26.

Phillip J. Dwyer, an important member of the Jockey club, is quoted today as having declared that the club had no agreement with the clergyman. He said the proposition is ridiculous.

TAKES REST FROM BUSINESS.

Grover Cleveland to Celebrate His Birthday Tomorrow in Florida.

NEW YORK, March 17.—The Tribune says Former President Grover Cleveland went to Florida about a week ago and expects to stay there until the middle of April. He has cut himself off from all communication with his business associates, and will not concern himself with the affairs of the Equitable until his return. There will be no meeting of the Equitable trustees while he is away. Mr. Cleveland will be 69 years old tomorrow, and will celebrate the day quietly at his retreat on the border of the everglades.

Death of Walpole Citizen.

WALPOLE, Mass., March 17.—Robert S. Gray, former state senator and state representative, died at his home here today, aged 57 years. He was president and treasurer of the S. Gray Company, dyers and bleachers, and one of the leading citizens of the town. He leaves a widow, one son and two daughters. He was a member of the Ancient & Honorable Artillery Company of Boston.

LOCAL BRIEFS.

—Mr. Orlando Willis of Block Island is in town.

—Mr. Robert Cameron is at the Perry House.

—Rev. and Mrs. Stanley C. Hughes and family have arrived here.

—Mrs. Thomas H. Lawton is able to be about the house with the aid of a cane.

—Mr. F. W. Smythe has gone to the West Indies for the benefit of his health.

—Mr. William Starr Miller and Mr. and Mrs. Karrick Higgs have sailed for Europe.

—Mate M. J. Maher of the Government Landing has gone to New York on a short vacation.

—Mrs. Richard Gambrill has returned from her trip South, where she went for her health.

—Mr. and Mrs. Edward R. Wharton sailed today from New York on steamship Philadelphia for Europe.

—Captain Otho W. B. Farr, artillery corps, is transferred from the One Hundred and Fourteenth company, coast artillery, to the unassigned list and ordered to Fort Adams for staff duty.

—Ensign J. V. Babcock has been ordered to the command of torpedo boat Truxtun.

—Mr. and Mrs. Perry Belmont are in New York for a few days. They are to return to their home in Washington.

—Mr. H. L. Taylor, formerly of the Hotel Hayward, Boston, has accepted a position as night clerk at the Perry House.

—Miss Sarah Cottrell, a student at Simmons College, Boston, is guest of her father, Mayor Robert C. Cottrell, on Mill street.

—Foreman Palmer, of Allard's decorating establishment, is here to place some statuary on the veranda of the E. J. Berwind place.

—Second Lieutenant John D. Nevin, marine corps, is detached from the marine barracks at Annapolis and ordered to the Rhode Island.

—Boatswain G. Freudendorp has left Newport for San Juan, Porto Rico. His family will remain here for the summer and join him in the fall.

—Mr. and Mrs. Reginald Brooks sail today for England, to attend the wedding of their sister, Mrs. Natalie Langhorne Shaw, to Waldorf Astor, next month.

—A new case of scarlet fever was admitted to the Broadway City Hospital yesterday, making a total number of cases now confined there which the Board of Health office is not privileged to announce for publication.

—Captain Adrian S. Fleming, artillery corps, formerly at Fort Adams, is transferred from the unassigned list and ordered to the command of the Fifteenth battery, field artillery, at Fort Sam Houston, Texas.

—At the Newport shipyard a float is under construction for Mr. William G. Henszey, who is to have a wharf, or pier, 300 feet long built from his place at the Dumplings. This pier is to be constructed by the shipyard men and the float will be placed at the end.

—Acting Warrant Machinist A. P. McCarthy has been detached from the Columbia and ordered to treatment in the naval hospital, Philadelphia, and Acting Warrant Machinist W. S. White has been detached from the Franklin and ordered to the Columbia.

—Permission has been given Chief of Police James E. Crowley to attend the annual convention at Hot Springs, April 9-14, of the Association of Chiefs of Police of the United States. Mrs. Crowley will accompany the chief as far as Chicago, where she will visit friends.

—Last evening Rev. Dr. Quick of the Second Baptist rendled a conference of the young men, at which the formation of a Bible class for young men was discussed and a committee to make arrangements for a formal organization was appointed. Refreshments were served by a committee of ladies.

—According to present arrangements, there is to be another test of the prepared coal on torpedo boat McKee next week. The same concern which tried the special preparation of coal dust and other material on two other occasions has also prepared the composition which is to be tried next week.

—Mr. and Mrs. A. G. Ferretti entertained a large St. Patrick's Day party at their home on Thames street last evening. The decorations and whist prizes were entirely of green and refreshments were served, the ices being green, in the form of fruit, vegetables, etc. A prize was also awarded for the one drawing the best map of Ireland.

Among the sons of officers of the army, navy and marine corps appointed by President Roosevelt to the Naval Academy is Wadleigh Capehart, son of Lieutenant Commander E. E. Capehart, U. S. N., who was until a few weeks ago executive officer at the Torpedo Station. Young Capehart was a student at the Rogers High School during the time of his father's duty at Newport.

Mr. Henry Walters gave a dinner in the Poinciana grillroom at Palm Beach last night for Mr. and Mrs. Henry M. Flagler and members of their house party. The guests included Mrs. Pembroke Jones, Miss Sadie Jones, Baron de Forsen and Mr. Frederick Townsend Martin. Mr. and Mrs. Henry S. Redmond of New York gave a small dinner for their guest, Miss Chaplin, and Mr. Percy Chubb of London.

—Fishing steamer Hattie is hauled out at the Newport shipyard for overhauling preparatory to the opening of the fishing season. Fishing cat Olympia is also out at the yard, to receive a Palmer motor and become an auxiliary. She is one of the lobster fleet, and will hereafter be able to come in even if there is no wind. The Greeks appreciate the fact that a motor is far ahead of an oar in getting a boat in or out.

—The sleigh riders still have a chance, and especially this morning while the slush was thick they could slide along the ice. It is a question if any who were out on runners had a better time than did several small boys who had a pony hitched to an ordinary trussed sled, with another in tow. The youngsters who occupied the sled were in their glory and the pony seemed to be having fun as well. No speed records were broken.

HYOMEI CURES CATARRH.

Its Healing Balsams Kill All Catarrhal Germs—Sold Under Guarantee by Wright and Hay.

It is a noteworthy fact that among the many medicines and treatments for catarrh, there is only one which Wright & Hay sell under their positive guarantee to refund the money if it does not cure.—Hyomei. Nature's remedy for the cure of catarrh.

No dangerous drugs are taken into the stomach when Hyomei is used. Breathed through the small pocket inhaler that comes with every Hyomei outfit, its healing balsams penetrate to the most remote cells of the throat, nose, and lungs, killing the germs of catarrh, healing the irritated mucous membrane, and making complete and lasting cures.

The complete Hyomei outfit, consisting of an inhaler that can be carried in the purse or vest pocket, a medicine dropper, and a bottle of Hyomei, costs only $1. The inhaler will last a lifetime, while extra bottles of Hyomei can be procured whenever needed, for only 50 cents.

WATER.

Persons desirous of having water introduced into residences or places of business should make application at the office of the Newport Water Works, 1 West Marlboro street. Office hours from 8 A. M. to 6 P. M.

TO LECTURE IN PITTSBURG.

Rev. Dr. John Watson to Give a Course in Theological Seminary.

PITTSBURG, March 17.—Rev. Dr. John Watson of Liverpool, England ("Ian Maclaren"), author of the "Bonnie Brier Bush" and many other books, is to be the lecturer extraordinary in the Western Theological Seminary for a course of lectures next year. The arrangement has been worked out by Rev. Dr. David Gregg, president of the seminary. Dr. Watson is entirely willing to come, provided some church will give him preaching for the year.

Josiah Thompson, the millionaire of Fayette county, has taken up the idea on behalf of the First Presbyterian Church of Uniontown, of which he is a leading member. This is one of the wealthiest congregations in Western Pennsylvania, and the people are delighted with the idea of securing "Ian Maclaren" for their stated supply.

CREW DIETED ON EGGS.

Cambridge University Made Record Time Row in Practice Trial.

LONDON, March 17.—A record time row made by the Cambridge University crew in a practice trial for the Oxford boat race has raised a curious discussion. The Cambridge crew was supposed to be a rather inferior one until the record was made. It appears that the crew has been largely dieted on eggs which the Oxford oarsmen are inclined to tabou, and hence a hot discussion has arisen as to the value of eggs in athletic training.

SOLD TO EASTERN CAPITALISTS.

Control of Seattle Plant That is Building Battleship Nebraska.

SEATTLE, Washn., March 17.—The Post Intelligencer today prints a statement signed by Robert Moran, president of the Moran Bros. Company, builders of battleship Nebraska, announcing the sale to eastern capitalists associated with the Griscoms of Philadelphia, of control of their company. The consideration, while not stated, is known to be between $2,500,000 and $3,500,000. The statement says they reserve for completion and delivery to the government by themselves, battleship Nebraska.

J. V. Patterson, who has had charge of the construction and maintenance of the trans-Atlantic fleet of the International Navigation Company for the past 10 years, will be associated in the management, with George H. Hughes, lately manager of the International Navigation Company and of the Empire line. The Griscoms of Philadelphia will be associated with these gentlemen.

D-Zerta Quick Pudding

Is just what every cook and housekeeper has been waiting for.

It is better, surer and easier to make than any other dessert you can place on the table. Everything in the package.

Add one quart milk, bring to a boil, cool and serve with cream and sugar, fresh or canned fruit. It will please you.

Five delicious flavors Vanilla, Lemon, Chocolate, Strawberry, Orange.

10 Cents at All Grocers.

Order a package of each flavor to-day.

THE POWER OF STEAM.

Many May See But It Takes Genius to Realize.

When James Watt saw the steam causing the kettle lid to jump up and down he said "There must be power in that steam that it can lift such a weight."

There was.

Millions prior to him had seen the same phenomenon and regarded it as an unexplained mystery.

Recent scientific research has put its finger on the "cause" of Dandruff, Falling Hair, and consequent Baldness, and has unearthed a tiny germ which eats the life from the roots of human hair.

Newbro's Herpicide destroys this germ and consequently restores the hair to its natural state.

Sold by leading druggists. Send 10c. in stamps for sample to The Herpicide Co., Detroit, Mich.

John M. Callahan, Special Agent.

"WORTH ITS WEIGHT IN GOLD"

And so is every good horse. What would we do without them? If so valuable isn't it fitting and becoming to keep them properly dressed? Indeed it is.

BEST MADE HARNESS

Isn't too good for any "Simon Pure" horse of yours or ours. We furnish "best made harness" at less cost to you than you can get it anywhere else. We have the proof when you call.

GRATRIX, 96 Broadway.

FOR SALE.

Boarding House,

Centrally located. Accommodates forty boarders. For further particulars apply to

DEBLOIS & ELDRIDGE.

WANTED.

Maxwell Automobiles.

I have the agency for Newport and county. If you intend purchasing an automobile consult me. I can give you the benefit of my long experience.

FOR SALE—ONE MODEL D CRESTMOBILE, 1904.

Marlboro St. Automobile Exchange

GEO. W. SMITH.

Telephone 159.

CHOICE CONFECTIONERY.

Bon Bons and Chocolates a Specialty.

French, German and Dinner Favors.

ANNIE FENTON.

128 Bellevue Avenue, Newport.

Don't Blame The Cook

Your Old Range taken in exchange.

She needs one of those New Glenwood Cooking Machines

Glenwood

"Makes Cooking Easy"

Weir Stove Co.,

Tacoma Park, Washington, D. C.

Gentlemen:

"I have a Glenwood Range bought from you in the winter of 1903." The Stove is splendid and satisfactory in every way—"It certainly does Make Cooking Easy."

Nov. 27, 1905. L. M. Moners.

WALSH BROS., NEWPORT

REAL ESTATE AND INSURANCE.

FOR RENT.

Nice Tenement of seven rooms, near Washington square.

Tenement on Thames street; six rooms, $11.

FOR SALE.

Two-tenement house on Brewer street.

Two new cottages in central part of city.

A good investment in the fifth ward.

WM. LOFTUS,

234 SPRING STREET.

Thames Street Property FOR SALE.

The First National Bank Buildings with grounds are offered for sale. For particulars inquire of the committee.

Francis S. Barker,
Charles A. Brackett,
I. Goodwin Hobbs.

FARM FOR SALE.

10 Acres of Land in High State of Cultivation.

With Orchard, Asparagus, Rhubarb and Raspberry beds.

Cottage of 5 rooms, stable for 10 head of stock, carriage house and loft, wagon shed, henhouse, corn crib; buildings all in perfect repair and well painted.

Two miles out and on the electric line of cars. For one week at a bargain.

J. B. PARSONAGE,

525 Spring Street,

Cor. Narragansett Ave.

Open Evenings.

FARMS ON THE ISLAND.

One of about 100 acres, one of 60 acres and a few small pieces of 2 to 10 acres for renting.

Attractive Cottages for sale at half cost of building new. Also for sale desirable farms and lots.

Special Renting Lists for 1906, to suit varying requirements, now ready on application.

A 46-ft. Cruising Motor Launch for sale, having large cabin and every convenience.

Large lines of Insurance placed in strongest companies.

FREDERICK H. PAINE,

Bellevue Avenue and Catherine Street.

FOR SALE.

House Near Broadway.

Ten rooms and bath; hot water heat; floors are of hardwood and spruce; concrete basement; set tubs. There are about 5,500 square feet of land in the lot. Price $5,000.

T. J. MULCAHY,

Real Estate and Insurance.

20 BROADWAY.

The Birckhead House

On Mary street, must be disposed of to make room for the Red Men improvements. Will sell the house and a lot to move it on. A great chance to obtain a home very cheap.

For Particulars Apply to

WM. S. COOPER,

62 MILL STREET.

CASH! A Little Secures

TENEMENT PROPERTIES OR COTTAGES.

BUILDING LOTS. Paran Stevens estate, Wilbar Farm Tract and elsewhere.

C. J. MOOIE,

27 Berkeley Ave. Notary Public.

I have for sale, at very reasonable prices, several fine

BUILDING SITES,

With a grand view of the ocean and bay.

A. W. Luther, Real Estate Agt.,

Jamestown, R. I.

OCEAN STEAMSHIPS.

Boston and Philadelphia Steamboat Co.

(WINSOR LINE.)

—FROM—

Fall River to Philadelphia Direct

Tuesdays, Thursdays and Saturdays. (Freight Only).

At 6 P. M. connecting at Philadelphia with all rail and water lines to the west and southClose connection made with all points on the N. Y., N. H. & H. Railroad.

Mark goods WINSOR LINE.

Quick Despatch. Prompt Delivery. For rates and other information apply to

C. C. GARDNER, Agt. N. Y., N. H. & H. R. R., or to A. L. BONGARTZ, Agent. Derrick Wharf, Fall River.

F. P. WING, Gen'l Mgr., Boston, Mass.

H. J. JERNAGAN, Gen'l Freight Agent.

New Orleans Water Route

Southern Pacific elegant passenger steamers weekly between New York and New Orleans. From New York every Wednesday at noon, arriving New Orleans following Monday morning. Berth and meals included in rate.

FAST TIME
SUPERB SERVICE
EXCELLENT CUISINE

Connecting at New Orleans with

SOUTHERN PACIFIC

rail lines for all points in Louisiana, Texas, Mexico, Arizona, California.

Inquire

170 Washington St., Boston, Mass.

How's Your Hair?

Wm. H. Cotton Announces That He Has at Last Secured a Cure for Hair Troubles.

We beg to announce to the people of Newport that we have secured the agency for one of the greatest discoveries of recent years. We refer to the prescription of Sir Erasmus Wilson, M. D., England's most successful specialist in diseases of the scalp, who was knighted for his many successes in the treatment of skin and scalp. Upon the death of Dr. Wilson this prescription was secured by American chemists and is now offered to the public under the name of Dr. Wilson's English Life to the Hair. This preparation will grow hair on bald heads even after all else fails. Unlike other hair preparations it is not sticky or greasy, but gives a live and glossy appearance to the hair. Miss Cornelia Stevens, 6 Smith avenue, Boston, Mass., says: "Dr. Wilson's English Life to the Hair grew a magnificent head of hair for me after I was told that I was becoming hopelessly bald. My hair now reaches nearly to my waist and is heavy and glossy. I cannot too highly recommend it." If you are growing bald, troubled with eruptions, dandruff scales or any scalp troubles try Dr. Wilson's Life to the Hair. Albert Chemical Co., Boston, Mass., proprietors. Sold by WM. H. COTTON, 226 Thames street. Price, 50 cents.

SPIM SOAP

There is not a soap made that can be compared with it for the skin and complexion. It is made from the very best stock procurable and the proper quantity of SPIM is incorporated for healing and cleansing the skin. One lady writes me: "I have the SPIM Soap habit so badly that I wish you would reduce the price of it so that I could wash my dishes with it." I call that a pretty good endorsement. It is guaranteed to be superior to any toilet soap on the market, or money refunded.

Spim Soap, 25c. Spim Ointment-Cream, 50c. Of your grocer, or druggist, or postpaid by mail. If not satisfied for any reason, your money back. The Spim goods are *guaranteed* by Chas. B. Knox, maker of

KNOX'S GELATINE

the purest and best gelatine in the world. Sold by all first-class grocers. Send a parcel for our FREE booklet, "Watch the Baby." It tells how your baby may win a prize of from $5 to $100. SPIM CO. (Chas. B. Knox, Sole Proprietor) Johnstown, N.Y.

For sale by Acker, Merrill & Condit Co

TRAVELERS' DIRECTORY.

Jamestown & Newport Ferry Co.

From Ferry Wharf, foot of Mill Street.

On and After October 2, 1905,

Steamer Beaver Tail or Conanicut

Will run as follows:

Leave Jamestown—6:00, 7:00, 8:00, 9:00 (Mail), 10:00, 11:00 A. M. 1:00, 2:00, 3:30, 7:00 (Mail), 6:00 P. M.

Leave Newport—6:20, 7:20, 8:30, 9:30, 10:30 (Mail), 11:30 A. M. 1:30, 2:30, 4:30 (Mail), 7:30, 6:30 P. M.

Sundays.

Leave Jamestown—9:30 A. M. 12:30, 4:00 P. M.

Leave Newport—10:00 A. M. 1:00, 4:30 P. M.

Subject to change without notice.

"THE NEW LINE."

NEWPORT —TO— NEW YORK $1.25

BERTHS FREE.

ROOMS $1.00 and $1.50 EACH.

THE PERFECTLY APPOINTED STEAMERS

"Frank Jones" & "Kennebec"

Orchestra on each Boat.

Steamer leaves Fall River Tuesday, Thursday, Saturday 6:30 P. M. From New York 4:30 P. M., Pier 29, (New) East River, Monday, Wednesday and Friday.

Only Independent Line to New York.

Old Colony Street Railway Co.

TIME TABLE.

In effect on and after September 21, 1905

WEEK DAYS.

Leave Newport	Leave Fox Point	Leave Fox Point	Arrive Newport
By N. Y., N. H. & H. R. R.			
A. M.	A. M.	A. M.	A. M.
7.00a	—	—	—
7:45b	9:40	7:00	9:00
8:45	10:40	8:15	10:05
9:40	11:40	9:15	11:05
P. M.	P. M.	—	P. M.
10:40	12:40	10:15	12:05
11:40	1:45	11:15	1:05
P. M.	—	P. M.	—
12:40	2:40	12:15	2:05
1:40	3:40	1:15	3:05
2:40	4:40	2:15	4:05
3:40	5:40	3:15	5:05
4:39	6:45	4:05	6:05
5:40	7:35	5:10	6:55
7:00	8:35	6:20	7:55

9:15 to Union St., Returning, leave at 7:35 8:00 to Union Street only.

9:05 to Bristol Ferry. Returning, leave at 9:45.

10:00 or after theatre, to Union Street only.

11:15 to car barn only.

A special theatre car leaves Union St., every week day night at 7:35 and the mile corner at 8.00.

SUNDAY Time Table.—Leave Newport for Providence at 8:45, 9:40, 10:40, 11:40 A. M., 12:40, 1:40, 2:40, 3:40, 4:40, 5:35, 6:45 and 8:15 P. M., 8:00 to Union Street, 9:05 to Bristol Ferry and return; 10:30, 11:15 car barn only.

Leave Fox Point, Providence, for Newport at 7:00, 8:00, 10:00, 11:00 A. M., 12:00, 1:00, 2:00, 3:00, 4:00 5:00, 6:00, 7:00 P. M.

a—To Bristol Ferry only.

b—To Bristol Ferry only on Sundays.

Tel. 1038-3. W. J. JONES, Supt.

THE ROBINSON

HEATED THROUGHOUT.

ROOMS SINGLE AND IN SUITE WITH PRIVATE BATHS FOR TRANSIENT AND PERMANENT GUESTS.

OPEN ALL THE YEAR.

F. W. PUTMAN, Opt. D.,

Formerly with H. A. Heath & Co.

If you are looking for a pair of perfect-fitting glasses, it is always best to consult a man who is best qualified to diagnose your case. I am a GRADUATE of one of the best OCULISTS of Boston. Personal attention, not a correspondence school. Satisfaction absolutely guaranteed. Thousands of prescriptions on file. 8:30 A. M. to 8:30 P. M.

112 SPRING STREET.

Fine Optical Repairing.

A PAIN CONQUEROR.

External treatment is best in curing pain. Internal remedies contain powerful and irritating if not dangerous ingredients.

CONNOLLY'S CROTON OIL PLASTER

is the most efficient of all pain removers. No blistering or irritation, but a soothing, strengthening cure for any pain. Price 25 cents at all druggists.

SOLD BY W. H. COTTON.

TRAVELERS' DIRECTORY.

FALL RIVER LINE.

For New York, the South and West.

FARES REDUCED.

$1.50 TO NEW YORK

For First-Class Limited Tickets.

Fares Reduced to all points.

Steamers Providence (new) and Pilgrim in commission. A fine orchestra on each.

LEAVE NEWPORT week days and Sundays at 9:15 P. M.; returning from New York steamers leave Pier 19, North river foot of Warren street, week days and Sundays at 5:00 P. M., due at Newport 2:45 A. M.; leaving there at 3:45 A. M. for Fall River.

For tickets and staterooms apply at New York and Boston Despatch Express Office, 272 Thames street, J. I. GREENE, Ticket Agent.

The NEW ENGLAND NAVIGATION CO

O. H. Taylor, Gen'l Pass'r Agent, N. Y.
H. O. Nickerson, Supt., N. Y.
C. C. Gardiner, Agent, Newport, R. I.

Providence, Fall River & Newport

Steamer Leaves Newport for

PROVIDENCE

At 8:30 A. M. Returns at 4 P. M. Week Days Only.

Fare 30c. Excursion Tickets 60c.

Good in either direction. Stop at Prudence Mondays, Wednesdays and Saturdays. Connect Mondays only. Extra boat to NEWPORT and BLOCK ISLAND Tuesdays, Thursdays and Saturdays at 9 A. M.

H. E. WINDSOR, Supt.

Newport & Providence Railway.

Shortest Line to Providence.

Leave Newport	Arrive Fox Point	Leave Fox Point	Arrive Newport
By N. Y., N. H. & H. R. R.			
A. M.	A. M.	A. M.	A. M.
7.00a	—	—	—
7:45b	9:40	7:00	9:00
8:45	10:40	8:15	10:05
9:40	11:40	9:15	11:05
P. M.	P. M.	—	P. M.
10:40	12:40	10:15	12:05
11:40	1:45	11:15	1:05
P. M.	—	P. M.	—
12:40	2:40	12:15	2:05
1:40	3:40	1:15	3:05
2:40	4:40	2:15	4:05
3:40	5:40	3:15	5:05
4:39	6:45	4:05	6:05
5:40	7:35	5:10	6:55
7:00	8:35	6:20	7:55

9:15 to Union St., Returning, leave at 7:35 8:00 to Union Street only.

9:05 to Bristol Ferry. Returning, leave at 9:45.

10:00 or after theatre, to Union Street only.

11:15 to car barn only.

A special theatre car leaves Union St., every week day night at 7:35 and the mile corner at 8.00.

SUNDAY Time Table.—Leave Newport for Providence at 8:45, 9:40, 10:40, 11:40 A. M., 12:40, 1:40, 2:40, 3:40, 4:40, 5:35, 6:45 and 8:15 P. M., 8:00 to Union Street, 9:05 to Bristol Ferry and return; 10:30, 11:15 car barn only.

Leave Fox Point, Providence, for Newport at 7:00, 8:00, 10:00, 11:00 A. M., 12:00, 1:00, 2:00, 3:00, 4:00 5:00, 6:00, 7:00 P. M.

a—To Bristol Ferry only.

b—To Bristol Ferry only on Sundays.

Tel. 1038-3. W. J. JONES, Supt.

Newport & Wickford

Railroad and Steamboat Co.,

"WICKFORD ROUTE."

In effect November 1, 1905, Subject to change without notice.

LEAVE	A M	P M	P M	P M	P M	P M
Newport,	*10:00	*3:05	*4:05	*7:25		
Fox. arr.,	11:20	3:05	6:55	10:15		
Boston, arr.,	1:20	4:16	7:10	11:00		
New Y'k, arr.,	4:15	7:10	11:00	R		
	P M	P M	P M	A M	A M	
LEAVE	Night	A M	A M	P M	P M	P M
New York,	*a12:00	*4:50	*10:02	*1:01		
Boston,		10:03	1:01	3:01		
Providence,		11:13	2:12	4:15		
Newport, arr.,	8:50	1:00	4:00	6:40		
	A M	P M	P M	P M		

* Daily except Sundays.

R Washington Express due Harlem River station, New York, 1:55 A. M.; Philadelphia, 4:10 A. M.; Baltimore 5:41 A. M.; Washington, 6:45 A. M.

a Following this train is the through Federal Express (via Harlem River) leaving Washington at 5:25 P. M.; Baltimore 8:35 P. M.; Philadelphia 8:55 P. M.; due at Wickford Junction 5:21 A. M.; Newport 6:50 A. M.

For tickets and drawing room chairs, etc., apply on steamer General, also at office, Commercial wharf.

A. D. MACLEOD, Supt., Newport.

The Muenchinger-King and Hill-Top Cottages

NEWPORT, R. I.

CHAMPION'S LINE

Naphtha Launches, Sail and Rowboats.

The new launch Twentieth Century, now in commission, is a handsome and speedy boat and is to let by hour, day or week.

Kinsley's Wharf, foot of Pelham St. Telephone 271-2.

The Newport Journal

AND WEEKLY NEWS.

Is especially adapted for mailing.

SITUATIONS WANTED.

A FINE LAUNDRESS wants to take in family washing by the week or month. Address Box 63, Daily News Office.

HELP WANTED

WANTED—Girl to tend store; permanent position to right party. Address Box 45, Daily News Office.

WANTED—Colored girl to assist in general housework. Apply at 17 Powell avenue.

WANTED—At once, coat and vest makers. Apply 200 Thames street.

MEN AND BOYS wanted to learn plumbing, bricklaying, plastering trades; pays $5 a day. Coyne Bros. Co., New York, Chicago, St. Louis. Free catalog.

GENERAL WANTS.

WANTED—Comfortable room and board, central and reasonable. Address Box 55, Daily News Office.

WANTED—Two boarders in a private house with bath and conveniences. $4.50 a week. Address Box 41, Daily News Office.

WANTED—Purchasers for two second-hand Underwood typewriters. Machines as good as new. Price reasonable. Eberly's Stenographic School, 135½ Spring street.

I BUY OLD feather beds and carpets; send postal; will call. Address "Feathers," Box 56, Daily News Office.

LOST AND FOUND.

LOST—Friday, pale gold frameless eyeglasses; case marked Vaughn. Return to 15 Thames street and receive reward.

LOST—Thursday afternoon, an automobile tire chain. Finder please return to Newport Engineering Works.

LOST—A small round clasp pin, on or near Broadway. Finder will be rewarded by returning to Box 9, Daily News Office.

FOUND—A woman's plush jacket; brown silk lining. Owner can have same by proving property and paying for this advertisement. Apply to Box 57, Daily News Office.

STOLEN—On Tuesday, from 95 Broadway, a boy's bicycle. Reward for its return to J. R. Vining's bicycle store.

FOR RENT, ROOMS AND BOARD

TO LET—At 2 Barney court, an upper tenement of four rooms; city water and closet; rent $8.50 per month. Inquire at 11 Bay View avenue.

TO LET—Lower half of house 12 Marsh street; seven rooms, toilet inside. $10.50 per month. Apply to Mrs. M. Easton, 12 Marsh street.

TO LET—Restaurant (recently enlarged) in waiting room of Prov., Fall River and Newport Steamboat Co. Apply office, Commercial wharf.

WANTED—To rent, a cottage, from $35 to $40 per month; good location desired. Address, with full particulars, Box 48, Daily News Office.

TO LET—Upper tenement, 19 Cranston avenue; up-to-date plumbing just being installed. Rent $20 and water rates. J. A. Harker, 343 Thames street.

TO LET—Cottage of nine rooms, Butler street, near Van Zandt avenue. All modern improvements. Apply at house, Southmayd street.

TO LET—At Equality Park square, West Broadway, lower tenement of eight rooms; modern improvements. Inquire corner Pond avenue and West Broadway.

FOR RENT—The north store in Daily News building. Rent includes steam heat. Apply at Daily News Counting Room.

TO LET—Lower tenement 23 East Howery street; 6 rooms with city water. Apply to F. M. Sisson, Agent, 23 Howard street.

FOR RENT—House at 70 Church street, containing 13 rooms and bathroom. All improvements; excellent condition. Possession at once. Apply to Dr. Rogers, 51 Pelham street.

NICE UPPER TENEMENT on Pleasant street. Modern improvements. Inquire 9 Broadway.

TO LET—5-room upstairs tenement in new modern house; for small family. Rent $13 in advance. Call at 25 D. West Narragansett avenue.

A FAMILY OR PERSONS WISHING BOARD.
Please apply at the Misses Hazard, 83 Rhode Island avenue.

FOR RENT.
Large Two-Family House, 27 Friendship St.,
Each part containing 8 rooms and bath, separate hot water heaters, hard wood floors, etc. A commodious stable on the premises. For particulars apply to Harry Wilson.

TO LET.
A Six-Room Cottage, on Prescott Place.
Barker Building & Realty Co.,
105 BROADWAY.

INTELLIGENCE OFFICES.

Employment Office.
MRS. M. A. ROSS,
Successor to the late Mrs. Knutson.
541 Spring street, cor. Narragansett Ave. This business will be continued in the future on the same approved system and extensive scale as in the past.
First-class help can be found at this office.
Telephone 103.

EMPLOYMENT BUREAU,
Mrs. N. McMahon,
22 John Street, near Spring.
This office will be open during the winter months. First-class help can always be obtained at short notice.
Telephone 712-2.

MRS. HODGSON,
INTELLIGENCE OFFICE,
Telephone 125-3.
16 BROADWAY, Opposite City Hall.

WANTED—50 school children to work between schools and earn from $3 to $5 per week. Work is easy and pleasant and will not interfere with home or school duties. The only conditions are that applicants must be over 12 years old and pupils of some Newport school.

Call between 8 and 8:30 mornings, 12:30 and 1:30 afternoons and 6:30 and 7:30 evenings. Walter S. Langley, 20 Mary street.

Telephone 724. 135½ Spring St.
EBERLY'S
Stenographic School
Instruction in Stenography, Typewriting, Book-keeping, Elementary Studies.
Typewriters Rented, Repaired, For Sale. Typewriter Supplies.
Piece Work.

DEATH OF REV. P. J. DALY.

Founder of Industrial Home for Destitute Children in Dorchester.

BOSTON, March 17.—Word was received here today of the death at Atlantic City of Rev. P. J. Daly, for many years pastor of St. Frances de Sales of Roxbury and one of the best known Catholic clergymen in Massachusetts. Several years ago Father Daly founded the Daly Industrial home for destitute children in Dorchester. He was about 61 years of age and previous to becoming pastor at Roxbury was located at Winchester. He is a relative of Archbishop William O'Connell. The cause of death was complication affecting an operation for appendicitis.

EVACUATION DAY OBSERVED.

Literary Exercises and Military Parade in Boston.

BOSTON, March 17.—A program of unusual characteuness has been arranged for the celebration today in South Boston, of the anniversary of the evacuation of Boston by the British troops. The bay section of the city was very largely decorated with flags and bunting, when the booming of guns on the warships outside the navy yard and from the forts in the harbor and the ringing of bells inaugurated the opening of the day's exercises. During the forenoon two events had been arranged. Literary exercises were held in South Boston high school, when an oration was delivered by former Attorney General Herbert Parker. Shortly afterwards Mayor John F. Fitzgerald entertained at breakfast the city's especial Evacuation day guests and a large number of prominent citizens. These guests included Lieutenant General John C. Bates, U. S. A., Congressmen William A. McNary and John A. Keliher, Rear Admiral A. S. Snow, commandant at the Charlestown naval station; Governor Guild, Lieutenant Governor Draper, President William F. Dana of the senate, Speaker John N. Cole of the house and the commanders of the various warships in the harbor, which included the Rhode Island, the Des Moines, the Wabash and the Cleveland.

For the afternoon the feature was a military parade, of which Captain George Proctor was chief marshal. It consisted of coast artillery, marines and sailors from the warships, the Ninth regiment of the Massachusetts volunteer militia, the Massachusetts naval brigade, Grand Army and Spanish war veterans and other organizations. In connection with the review by the governor and mayor of this procession, public interest directed also to a parade of the Ancient Order of Hibernians, in observance of St. Patrick's day. This procession, it was planned, would pass over practically the same route as the military bodies, to be reviewed also by the governor and mayor.

The day's exercises will be brought to a close with a banquet by the South Boston Citizens' Association and illumination of the Dorchester Heights monument and a display of fireworks.

ST. PATRICK'S DAY PARADE.

Companies From New Hampshire Participate in Lowell Celebration.

LOWELL, Mass., March 17.—Five thousand people participated in the St. Patrick's day parade here today. A regiment of militia, comprising companies of this state and New Hampshire, acted as military escort. Protestant as well as Catholic clergymen rode in carriages. Humphrey O'Sullivan was chief marshal of the parade. Thousands of visitors from neighboring cities and towns arrived in the city shortly after the noon hour, many by special train. The parade started shortly after 1:30 o'clock.

TO BE A GRADUATE SCHOOL.

Lawrence Scientific School of Harvard to be Enlarged.

CAMBRIDGE, Mass., March 17.—The Lawrence Scientific School of Harvard University will be enlarged and set up as a graduate school of science, according to plans of the Harvard corporation and overseers, and undergraduates taking a scientific course will hereafter receive their degree of S. B. from Harvard College in place of the scientific school. The change is largely one in registration and organization, since many of the students in the college department pursue their studies in science at the Lawrence school while the so-called scientific school students have pursued courses in the college proper. The reported effect of the transfer is the general enlargement and improvement. The scope of the scientific graduate school will be widened, and the number of courses increased.

The new organization of instruction will provide in Harvard college and graduate school of applied science five years of work in several fields of instruction. Under the new plan a student may take his work for the degree of bachelor of science in three years, this being in accordance of the rules of the college, and may then receive his advance degree in the graduate science school in two years. The action of the governing board will place the new degrees of Harvard graduate school of applied science on a plane with the degrees in divinity, medicine and law, all of which require that the recipient shall be the holder of a degree in arts and sciences from some recognized college.

MASSAGE AND CHIROPODISTS.

Manicure. Chiropody.
HELEN A. MURRAY,
13 POPE STREET,
Formerly with Mme. Payn,
Scalp Massage.
Children's Hair Cutting a Specialty.
Telephone 755-3.

DR. E. C. HOLLOWAY,
CHIROPODIST and ELECTROLYSIAN
Ingrowing Nails, Hair Moles, Warts removed (painless). Massage. Open Evenings. Telephone 341-2. Office 79 Spring.

NEWPORT HOTELS.

PERRY HOUSE.
WASHINGTON SQUARE.
OPEN THROUGHOUT THE YEAR.
Under entirely new management.
Newly furnished suites with bath up to date.
Rates, $3 up. Special Rates by the week.
F. H. WISWELL, Prop.

UNITED STATES HOTEL
LATELY REFURNISHED AND UNDER NEW MANAGEMENT.
Open the Entire Year.
Reduced rates by the week or month.
General news ticker inside.
W. PETERSEN, Prop.

HOTELS.

OVERLOOKING UNION SQUARE,
EVERETT HOUSE,
NEW YORK.
For convenience of situation and delightful exposure, The Everett heads the list. Thoroughly modernized. Cuisine of acknowledged excellence. European plan. Popular prices.
WM. M. BATES. B. L. M. BATES.

SCHEME PLEASES PRESIDENT.

Plan to Induce Chinese Youth to Come to America to Study.

WASHINGTON, March 17.—In accordance with the suggestion of Dr. Edmund J. James, president of the University of Illinois, which now is under consideration by the President and Secretary Root, that an effort be made by the educational institutions of this country to induce Chinese students to come to America to study, a delegation of churchmen of the Methodist Episcopal Church, South, today discussed with the President the situation in the Chinese empire.

The members of the delegation expressed a fear that if the boycott continued injury might be done to the work of the American churches among the Chinese They said they believed the situation would be relieved by a general invitation from American educational institutions to Chinese youth to study in this country.

The suggestion met with hearty approval by the President and he promised to do all in his power to promote the adoption of the ideas presented to him.

The Fashion,
140 Thames Street.

WOMEN'S NEW SPRINGWAISTS.
6 Different Styles at 98c. each.
Worth $1.50, made of white lawn, trimmed elaborately with cluster of tucks, fine open-work lace insertions, long or short sleeves,
98c.
Other Lawn Waists up to **$2.98.**
An extensive collection of all new and up-to-date models in waists, such as Lingeries, Japanese Silks, Taffetas and Laces. Prices from
$1.98 to $10.

WOMEN'S NEW SPRING SKIRTS.
New models in Panamas, Voiles, Worsteds and Brilliantines from
$3.98 to $15.

Without Pain.
For painless dentistry, our skill and experience go a long way; our method prevents all possible pain in extracting. We are the leading extractors in the State.

Dr. Emma F. Doty,
MODERN DENTISTRY,
333 WESTMINSTER ST.,
PROVIDENCE.

OPPOSE SUING M'CALL ESTATE.

Trustees of New York Life Would Defeat Any Such Movement.

NEW YORK, March 17.—The World today says: Opposition has arisen among the trustees of the New York Life Insurance Company to the proposed suits against the estate of John A. McCall, to recover the "yellow dog" funds he gave to Andrew Hamilton and the $148,000 of policy holders' money he contributed to the Republican national campaign in 1896, 1900 and 1901. It was said yesterday that this opposition was so strong that it would be able to defeat the movement to sue.

It also developed yesterday that the members of the finance committee who served at the times the campaign payments were made have about completed a plan to make good the total amount out of their own pockets. The opposition to suing the estate of McCall has become so open that it is said the trustees favoring such action will not care to bring before the trustees a resolution authorizing the procedure. Such a resolution will be necessary, for authorization has only been given so far to sue McCall personally. "But no matter what may be done with reference to the McCall estate suits will be brought against Hamilton for restitution."

THROWING CARGO OVERBOARD.

Wreckers Trying to Lighten Stranded Steamer Cearense.

ATLANTIC CITY, N. J., March 17.—Booth line steamer Cearense, which went ashore near Seaside Park, N. J., early yesterday, was still hard and fast aground today. It was reported by the wrecking crews, who are standing close by, however, that she was lying in an easy position, and that the prospects of eventually floating her were good. The steamer is lying broadside on the beach. She has no water in her hold. Three heavy cables have been run to the Cearense from a wrecking tug, and attempts to float her will be made at the most favorable time.

The life savers who removed the passengers from the Cearense yesterday reported today that the wreckers on the steamer had begun to throw the cargo of sugar overboard in an effort to lighten her sufficiently to enable the tugs to haul her off the bar.

For hours the wreckers continued throwing the bags of sugar from the steamer into the sea, and at the afternoon high tide the tug attempted to pull the Cearense from her bed in the sand. In the first half hour the steamer appeared not to move an inch, and it was believed at that time that it would be necessary to remove still more of the cargo before the tug will be successful.

Fell 60 Feet Into Snow Drift.

WORCESTER, Mass., March 17.—While shoveling snow from the roof of the Stevens block on Southbridge street today, Arthur G. Mills, a carpenter, fell 60 feet and landed in a snow drift. He picked himself up without a scratch, and wanted to go back to work, but the boss would not let him. He then walked home, refusing to ride in a carriage.

BROWN'S BRONCHIAL TROCHES — FOR COUGHS AND COLDS
Give effective relief in bronchial and lung troubles. Contain nothing injurious.

Seed Potatoes and Fertilizers.
My Seed Potatoes, consisting of Early Rose, Hebrons, Green Mountains, I. X. L., Northern, Early Fortune, Queens and Irish Cobblers will arrive this week. Wait for the true seed direct from Caribou, Maine.
Chittenden's celebrated Fertilizers and Bone Ground Bone.
Also all kinds of Flower and Vegetable Seeds, Cactus Dahlias, Tuberous Begonias and other Bulbs.
At H. L. DeBlois's, 80 Broadway
Telephone 558.

Pretty White Teeth
Are often spoiled because you don't use them sufficiently. You must chew your food thoroughly to avoid indigestion which causes a dry mouth and yellowish teeth. If you chew a CHICLET after each meal, you start the saliva's free flow and thus keep your teeth clean and bright. Those six drops of peppermint prevent indigestion.

L. N. Vaughan, Optician,
104 Broadway.
Eyes examined and correcting defective vision by the latest methods.
Fitting glasses that are comfortable, durable and the best manufactured.
Fine repairing. Prescriptions filled.

LIVERY STABLES.

HORSE CLIPPING.
As we have had a warm winter, horses are shedding earlier than usual. Now is the time to clip them. He will do better, need less grain, save your clothes from loose hairs and will be cleaner for your baskets and for carriages. Will furnish you a horse while your own is being clipped.

As to Carriages and Wagons
I have a large stock of carriages and wagons, with more coming that were bought last fall, before the rise, at a special low price. I have a few left over from last spring of side spring and light order wagons, that must be sold to make room for new goods. A side spring and a 3-spring wagon for $50 each.
Come and see them—it's a good chance.

George P. Lawton,
Park Stables and Carriage Repository.
Spring, Tours and Barney Streets.
Telephone 123.

HAVE YOUR
HORSES CLIPPED NOW
While they are shedding; easier to groom, gives them more ambition. Satisfactory work guaranteed. Carriages furnished for weddings, funerals, balls and to and from all trains and boats.
COOKE'S STABLE,
33 Marlborough St.
Telephone 1013-2.

Cut Flowers and Plants
REDUCED.
Funeral and Wedding Work and Decorations a Specialty
H. J. HASS,
196 THAMES STREET.

THE NEWPORT JOURNAL AND WEEKLY NEWS.

YOUR BANKING BUSINESS,
No Matter How Small
No Matter How Large
Will be cared for to your advantage by
THE NEWPORT TRUST COMPANY
If not already a patron you will appreciate our service all the more.

FINANCIAL.

J. J. Quinlan & Co.,
OF BOSTON.
Newport Branch, Rooms 1 and 2, Kinsley Building, over Aquidneck Bank.
STOCKS, GRAIN —AND— COTTON.
Moderate Margins. No Interest Charges. Prompt Service. Private room for ladies.
Telephone 79.

BROWN BROTHERS & CO.,
New York.
BANKERS.
BROWN, SHIPLEY & CO.,
London.

MONEY LOANED
On Furniture and Household Goods at
1½ Per Cent. Per Month.
No borrower should pay more. Mortgages at higher rates and loans paid off. Principal and interest reduced each month by moderate payments.
Workingmen's Loan Association
23 Weybosset St., Providence, Room 1, Opposite Postoffice.
C. F. BIGELOW, Manager.
Directors—Ruthbone Gardner, Edward S. Clark, William Gammell, Howard J. Clark, Stephen O. Edwards, Edwin M. Dodd, R. H. I. Goddard, Frederick H. Jackson, Preston H. Gardner, John R. Gladding, Charles A. Cutler, Charles F. Bigelow.

The Reign of Pure Candy

Has come to stay. That is why the permanence of popularity of our candy is assured. When you eat our candies you know they are pure. It is just fascinating to eat such dainties as these and they make no doctor's bills.
Also Ice Cream, Fancy Ices, Foreign and Domestic Cakes.
—AT—
S. KOSCHNY'S,
232 Thames Street. 16 Broadway.
Tel. No. 1033-1.

Fresh Flat Fish.
Wyatt's Market,
Tel. 336-2. 122 BROADWAY

FINANCIAL.

NEW YORK, March 17. Wall Street—The stock market opened steady, with Amalgamated Copper at 107¾, American Smelting 159¼, Anaconda 270, Atchison 93, Baltimore & Ohio 110, Brooklyn Transit 81⅝, Consolidated Gas 145, Louisville 152½, Missouri Pacific 96¼, Pennsylvania 127¾, Reading 128½, St. Paul 175⅝, Southern Railway 41, Southern Pacific 66, Union Pacific 152¾, United States Steel 40⅝, United States Steel preferred 106¼.

10—Only a few stocks were traded in at the opening today and those in small blocks. The price movement was correspondingly narrow and small fractional gains were the rule. Consolidated Gas was lifted 2½ and then reacted 1½.

11—Prices dropped from inanition. Profit taking in Louisville & Nashville on yesterday's rise lowered it ¾ and there was also a perceptible easing off in Southern Railway and Missouri Pacific. On the other hand Amalgamated Copper, Brooklyn Transit and Union Pacific made small gains. Consolidated Gas fell back to yesterday's closing.

Closing—Money on call, nominal; no loans; time loans, steady; prime mercantile paper, 5 @ 5½ per cent; sterling exchange, steady, at $4.85.75 for demand and at $4.82.60 for 60 day bills; posted rates, $4.83½ and $4.86½ @ 7; commercial bills, $4.82 @ ¾; bar silver, 65; Mexican dollars, 50; government bonds, strong; railroad bonds, steady. The sagging tendency was slightly accentuated on the appearance of the bank statement. Smelting was carried 1½ below last night and Amalgamated Copper and Reading substantial fractions. Prices came up again but the movement was barely perceptible. The closing was practically stagnant.

[Furnished by J. J. Quinlan & Co., 290 Thames Street.]

New York, March 16.

	Closing.
Am. Car F. Com.	41½
Am. Sugar Com.	138½
Am. Cotton Oil	34
Am. Grass Twine	9⅞
Am. Loco. Com.	69
Am. Smelt. Com.	159¾
Am. Ice Com.	16⅞
Amalgamated	106⅞
Anaconda	26⅝
Atchison Com.	92⅞
Atchison Pfd.	102⅞
Balto. & O. Com.	110
Bklyn. Rapid Tr.	81⅝
Canadian Pac.	179⅞
Ches. & Ohio	57⅝
Col. Southern	33⅛
Col. Southern 1st	61⅝
Col. Southern 2d	49⅛
Col. Fuel & I.	62⅝
Chi. Gt. West	20⅝
Chi. Mil. & St. P.	176⅞
Chi. R. I. & Pac	28⅝
Con. Gas	141¼
Den. & R. G.	41
Erie Com	42¼
Int. Paper	21
Louis & Nash	151⅝
Met. Traction	113⅞
Met. Securities	71¼
Mex. Cen.	24⅞
Missouri Pac.	96¾
Mo. K. T. Co.	36⅝
Mo. K. & T. Pfd.	62
Nat. Lead Co.	30⅞
N. Y. Central	156¾
Norf. & Westn.	87⅝
Ont. & Westn.	40⅝
Penn. R. R.	137⅝
Peo. Gas (Chgo).	95
Pressed Steel	52½
Reading Com.	128⅝
Southern Pac.	65⅝
Southern Ry. Com.	40⅝
Southern Ry. Pfd.	101⅝
Texas Pacific	33⅛
Union Pac. Com.	152⅞
U. S. Rubber Com.	53⅛
U. S. Steel Com.	40⅝
U. S. Steel Pfd.	105⅞
Wabash Com.	22⅛
Wis. Cen. Com.	35⅞
Western Union	93

Lace and Muslin Curtains,
WINDOW SHADES,
FURNITURE COVERINGS,
CARPETS,
RUGS,
MATTINGS,
CHAMBER FURNITURE,
Mattresses, Springs and Pillows
At reasonable prices.
J. W. HORTON & CO.,
42 CHURCH STREET.

A Studebaker Gear,
with local pattern body, makes the best farm wagon; light running and strong.
M. J. MURPHY,
MELVILLE STATION. Tel. Connection

Furniture and Piano Moving a Specialty. All kinds of Expressing attended to.
Trunks Conveyed to and from All Boats and Trains.
THOMAS KITCHEN,
Livery, Boarding and Sale Stables
First-Class Horses and Carriages for Sale or to Let.
Storage for Carriages, etc. Special attention given to Boarding Horses, etc.
35 Friendship Street.
Open all night. Telephone 966-2.

ENCOURAGE HOME INDUSTRIES
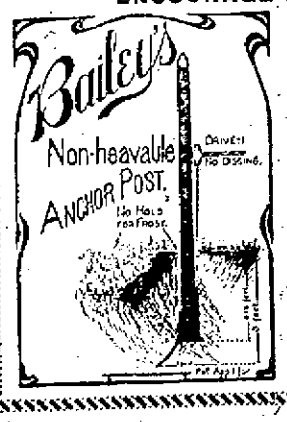

By building your fence with
Farm Fence—3 ft., 7c. a ft.; 4 ft., 8c.; End Posts, $3.50 to $5.
Put up complete on Galvan'd Iron Anchor Posts.
SPECIALTIES.
Ornamental Wire, Pipe, Tennis, Dog, Poultry, Cattle and Unclimbable Fences.
PERCY T. BAILEY,
MELVILLE STATION, R. I.

HANLEY'S PEERLESS ALE
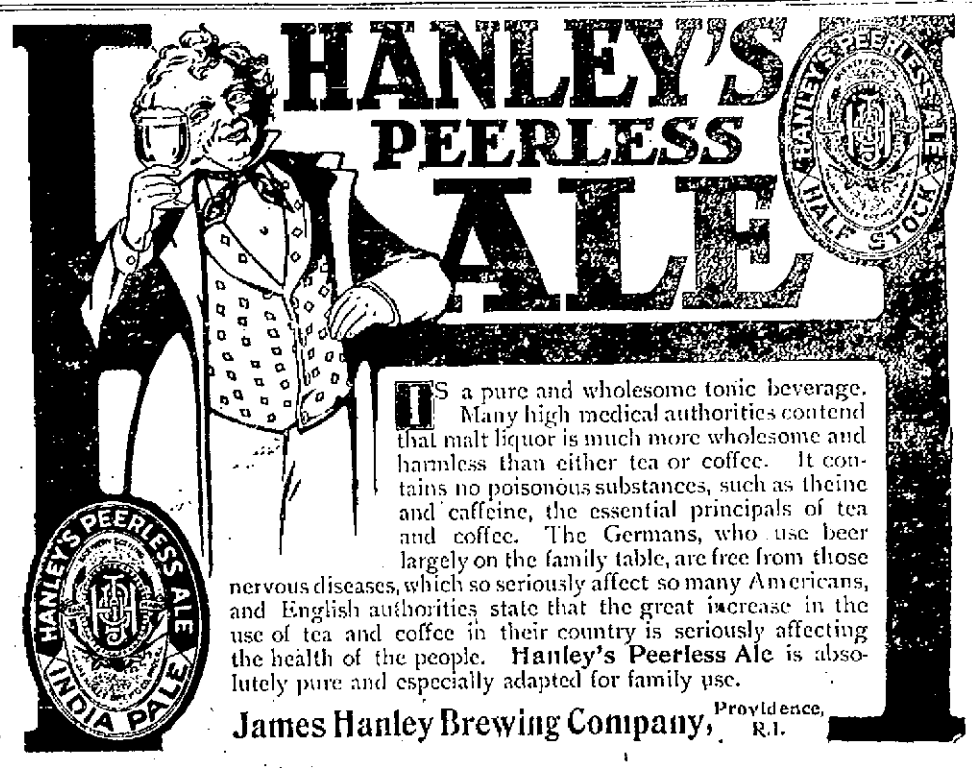

IS a pure and wholesome tonic beverage. Many high medical authorities contend that malt liquor is much more wholesome and harmless than either tea or coffee. It contains no poisonous substances, such as theine and caffeine, the essential principals of tea and coffee. The Germans, who use beer largely on the family table, are free from those nervous diseases, which so seriously affect so many Americans, and English authorities state that the great increase in the use of tea and coffee in their country is seriously affecting the health of the people. Hanley's Peerless Ale is absolutely pure and especially adapted for family use.
James Hanley Brewing Company, Providence, R.I.

Try Our

Vixen Gas Stove

And be convinced that it is the best in the market because it gives most heat, is lightest and most compact of all.

Sole Agent.

W. K. COVELL.

Put Your Spare Money in a Diamond.

Any one who buys a diamond of us now is making a wise investment.

Experts predict a steady rise in the cost of diamonds for some years to come.

We offer for your selection a splendid assortment of fine, white, perfect, cut stones at most reasonable prices.

HERRMANN,

204 Thames Street.

WE HAVE ON HAND AND CAN MAKE PROMPT DELIVERY OF

Wilkesbarre and Scranton W. A. Coal in all sizes,
Lorberry Stove and Chestnut,
Lykens Valley Stove Coal,
Old Company's Lehigh Furnace and Egg Coal,

Oak and Pine Wood.

ABRAM ALMY CO., 173 Thames St

NEWPORT HOSPITAL (Legal Title).

Incorporated 1873. Private Institution. This hospital has for thirty-two years kept its doors open to every case that could be cared for within its walls.

During the past ten years it has spent for the care of the suffering over $46,253 yearly more than has been received from them. For the last two years this amount has been $25,110 and $27,275 respectively.

It maintains a District Nursing Service covering the whole city.

It deserves and asks the liberal support of all those who are interested in caring for the sick poor or in any way relieving suffering humanity.

Donations and legacies for the daily wants are always needed and gratefully received.

A cordial invitation is extended to all interested to inspect the Hospital and its work.

J. TRUMAN BURDICK,
Treasurer, Long Wharf.

MALAGA GRAPES.

California and Florida Oranges.

BURLINGAME & CARRY.

Old Colony St. Ry. Co.

ELECTRIC LIGHT, HEAT AND POWER.

ILLUMINATING DEPARTMENT.

449-455 Thames St.

Telephone 23-2.

You are most cordially invited to see and hear the

PIANOLA

At your convenience, at

BARNEY'S MUSIC STORE,

154 Thames Street.

Kippered Herring, per can,	.15
Findon Haddock, per can,	.19
Preserved Bloaters, per can,	.19
Alaska Salmon, tall tins,	.12
Columbia River Steak Salmon, per tin	.20
Shrimp, dry pack, Dunbar's packing,	.22
Lobsters, solid pack, per tin,	.22
Boneless Sardines, magnum tins,	.35
Boneless Sardines, 1-4 lb. tins.	22
Sardines, with bones, ¼ lb. tins.	.15
Smoked Sardines, small choice fish.	.10
Bailey's Concentrated Clam Juice,	.25

F. P. GARRETTSON & CO.,
19 & 20 Washington Square.

Well Screened
"PEA" COAL
At $5.25 per ton.
EXTRA LARGE
"No. 2 Chestnut"
At $6.25 per ton.

All other sizes of red ash and white ash coals, Lehigh and Lykens Valley, in stock and well prepared for use. Also an extra nice English variety of

"Cannel" Coal
FOR OPEN FIRES.
At $15.00 per ton.

PERRY BROS. COAL CO.

SUNDAY SERVICES.

Special Announcements for Tomorrow in the Churches of Newport and Vicinity.

St. George's Church, Rhode Island avenue—8 a. m., Holy Communion; first communion of the newly confirmed; 10:45, morning prayer and sermon; 12:05, Sunday school; 7:30 p. m., evening prayer and sermon. All are invited to these services.

Second Baptist Church, Clarke street, Rev. George W. Quick, D. D., pastor—Morning worship at 10:45; Middle school at 12:15; Junior C. E. meeting at 3; evening worship at 7:30. Dr. Quick will preach at both services, the topic for the morning being "His Own Brother" and for the evening "Peace"—a message to the troubled heart and perplexed mind. The music for the day will be:

Morning.

Service Prelude in D, J. E. Trowbridge
"Oh, How Amiable are thy Dwellings," Barnby
Postlude, Dietrich

Evening.

Reverie, J. V. Flagler
"Thou Grace Divine," Scott
"Kind Words," Pinsuti
Miss Gosling and Mrs. Smith.
Postlude, Th. Stern

At the Thames Street Methodist Episcopal the pastor, Rev. Ernest W. Parch, will preach at the morning service on "The Triumph of the Needy" and in the evening on "Christian Vigilance."

The pastor, Rev. Edward A. Johnson, D. D., will preach at the First Baptist John Clarke Memorial in the morning on "The Disciples' Permission to Bring Others to Christ," and in the evening there will be a song service with a sermon on "Deciding for Christ." Rev. Dr. Johnson will sing during this service.

At the United Congregational the pastor, Rev. James Austin Richards, will preach in the morning on "The Priesthood of Believers," and in the evening on "The Aim of our Priesthood."

In the morning at the Channing Memorial the pastor, Rev. William Safford Jones, will preach on "The Religion of an Educated Man." The Sunday School will observe Assumption day, the contribution being the annual one for the American Unitarian Association.

At the Union Congregational the pastor, Rev. Byron Finney, will preach in the morning service on "One of the Master's Choicest Gifts," and in the afternoon on "The Blessings of Dark Days."

Rev. Norris W. Harkness of Trenton, N. J., will occupy the pulpit of the First Presbyterian Church, preaching in the morning on "Life More Abundant" and in the evening on "Faith Which Produces Works."

The Walter Lowrie Club will hold a service at the Van Zandt Avenue Chapel at 5 o'clock, at which Mr. Dudley R. Campbell will make an address. A letter from Francis W. King, one of the club members who is studying for the ministry, will be read.

At the Swedish Methodist Episcopal, Annandale road, the pastor, Rev. C. J. Nelson, will preach in the morning on "The Everlasting Arms" and in the evening on "Labor in Vain."

At the Shiloh Baptist the pastor, Rev. Henry N. Jeter, D. D., will preach at the morning service on "The Office of the Holy Spirit," and in the evening on "Individual Responsibility."

At the Swedish Lutheran, Corne street, there will be no service in the morning, as the pastor will attend the session meeting of the Providence district in Providence. The evening service will be held at the usual hour.

Dr. Herman L. Duhring, in charge of the City Mission in Philadelphia, will preach at Trinity in the morning, and in the afternoon at Trinity will address the children of the four Protestant Episcopal Sunday Schools of the city.

At the First Methodist Episcopal the pastor, Rev. Charles Alfred Stephenson, will preach in the morning on "The Christian Heritage" and in the evening on "The Christian Bond." The music arranged by Dr. Bradley is as follows: Anthem, "O Saviour of the World," Gounod; anthem, "Be Still and Know That I am God," Trowbridge.

The subject of the Christian Science service at 18 Bellevue avenue at 10:45 o'clock will be "Reality." There will also be a service at the same place Wednesday evening at 8 o'clock.

Mr. E. G. Andrews, special secretary of the Brooklyn Naval Young Men's Christian Association, will speak in the Association gymnasium at 5 o'clock on the subject "What are you standing on?" A musical program will precede the service, to which men and older boys are invited, as follows: Trio for violin, 'cello and piano, Jansen, by Walter Jeter violin, Leonard Jeter 'cello and A. H. Dadmun piano; solos, "There were ninety and nine," Booth, and "My Hope is Built," by Mrs. A. H. Dadmun.

ENTERTAINED BY THE STATE REGENT.

Miss Elizabeth H. Swinburne, state regent, entertained William Ellery Chapter, Daughters of the American Revolution, Friday afternoon. Twenty members were present to enjoy a thimble party and were busily engaged in making useful and fancy articles for a sale for the benefit of the chapter, to be held shortly after Lent. During the afternoon Miss Swinburne read Paul Dunbar's "Wait Till You Hear Miranda Sing" and "The Party," and gave several musical selections on the piano, and Miss Susan W. Swinburne gave an amusing monologue. The hostess served refreshments.

LIVELY BLAZE SOON EXTINGUISHED.

There was a still alarm this morning for what was a lively blaze at the residence of Mr. D. J. Walsh on West Marlborough street. It was 9:22 when the alarm rang and there was no need of telephoning, for when some one cried fire the blaze could easily be seen from the emergency house. The fire started on the lace curtains in the front windows and made quite a showing on the street, and also made quite a showing in the house, where considerable damage was done in the short time it took the emergency men to get the extinguishers to work. Then it was all over.

AROUND RHODE ISLAND.

Presentation of Life Saving Medals in Bristol.

Planning for Big Fireman's Muster in Providence—Italian-American Movement.

There was a presentation of medals of honor last evening in Bristol, in behalf of the United States Volunteer Life Saving Corps, and an entertainment was given by members of the organization from Providence and vicinity. The medals were for Harry V. Cady and William J. Shepard of Bristol, as marks of honor for saving lives of children last summer in Bristol. The first medal was presented to Harry V. Cady, and accompanying it was a certificate of the United States Life Saving Corps. Commodore W. G. Lonsfellow of Providence made the presentation. Harry V. Cady, who rescued Rose Goldes from the harbor at the Steamboat wharf in Bristol, August 26, 1905, was called to the stage and the certificate and medal were given to him. William J. Shepard, who rescued John Holmes from drowning at the Steamboat wharf, Bristol, August 29, 1905, was unable to be present and his sister, Miss Shepard, took charge of his medal and certificate. The medals are of bronze, with a gold finish, and have a pretty design, with the names of the recipients on the top bar and the insignia of the duties of members of the U. S. L. S. Corps in relief underneath. Representations of boat oars, anchor and life buoys are in relief farther down on the medal clasp.

The committee of the Providence Veteran Firemen's Association which has in charge the arrangements for the proposed big muster of the New England States Veteran Firemen's League in Providence in August met last evening and discussed preliminary work. The soliciting committee was instructed to proceed with its labors, as much depends upon its success as to whether the muster is held in Providence or not. It will be necessary to raise between $4000 and $5000, which must be pledged on or before the meeting of the league May 1. There was a good attendance at the meeting and Captain Alonzo Williams was selected as chief marshal of the parade, with power to appoint his own aids and assistants.

A number of prominent Italians and Americans interested Italy and Italian subjects have started a movement in Rhode Island for the promotion of a better understanding and more sympathetic feeling between the American and Italian peoples. It is intended to hold a series of conferences, at which addresses will be made by well known Italians on various subjects connected with Italy, and particularly on the advantages and possibilities of a more cordial mutual interest between the two peoples. These addresses will be intended primarily for Italians and will be delivered in the Italian language, but it is the hope of those interested in the movement that the meetings will be attended by all others who are interested in the objects in view. The first of the projected conferences will be held at the house of Professor Edwin Collins Frost, a well known Italian scholar, in Providence, March 21. The principal address will be delivered by Mariano Vervena, Italian consul at Providence, whose theme will be the necessity of better understanding between Americans and Italians. Alessandro Laurenci, now of Providence, an A. B. of the University of Naples, will also speak at this meeting on the works of Marion Crawford in their relation to Italian life. This attempt at the betterment of Italo-American relations had its impetus largely from the national movement to the same end conducted by the Alleanza Italiana. The field for work along the line proposed in Rhode Island is suggested by the fact that the Italian population of the state amounts in round numbers to 20,000, or about one sixteenth of the total population, and that it is being increased yearly by about 4,000 fresh immigrants and 1,500 births.

This afternoon the ceremony attending the turning of the first shovelful of earth for the foundation of the addition to the Roger Williams Baptist Church will take place in Wanskuck. Many of the ministers of Providence and Pawtucket will participate, and the occasion will be one of the most eventful in the history of the church. The building committee has been hard at work since the first of last October, and its efforts are about to be crowned with success. More than $5,000 has been raised in the immediate neighborhood, and to this sum the dead Metcalf family, which has done much for this church in the past, is to add $5,000 more. From now until the first of next August this family will duplicate, dollar for dollar, all gifts made to the church. The church is also to have assistance from the state board of the concentration of effort, a body composed of the different Baptist churches of the state, whose object is to aid worthy churches to secure new buildings and help pay the debts on the present houses. Stephen C. Metcalf is to turn the first sod, and then the officers of the church and Sunday School will follow in turn, the members of the church and Sunday School finishing the list. The new building will be of the same kind of granite as the present building, being simply an addition to the present structure.

The recruiting office of the naval department on Weybosset street, Providence, has been unusually busy during the past week or ten days, and in consequence a large number of recruits for the apprentice seamanship classes has been forwarded to the receiving station at Norfolk. Tuesday three young men were enlisted and sent to the station, and this morning 10 recruits will be sent there. Every Tuesday and Saturday morning the recruits who have enlisted and been accepted are sworn into the service of the United States, and in the afternoon of those days are sent on board the Merchants and Miners' Line steamers for their trip South.

Fire, smoke and water damaged the five-story brick structure at the corner of Page and Friendship streets, Providence, owned by the Bowen estate and occupied by several firms of manufacturing jewelers, to the amount of $1,000 to $1,500 last night. The fire started in an alleyway near the rear stairs on the second floor, occupied by Vennet Jack Brothers, manufacturers of gold and silver rolled plate, and ate its way through the partitions and flooring to the third floor, occupied by the Geannette Jewelry Company, owned by Oswald Schmeadt. This firm suffered most extensively from burned floors and walls. There was no damage to the stock, however, as all the jewelry in process of manufacture was locked in the safe when work was suspended yesterday.

WM. B. COTTON,
Druggist and Apothecary.
226 THAMES STREET.

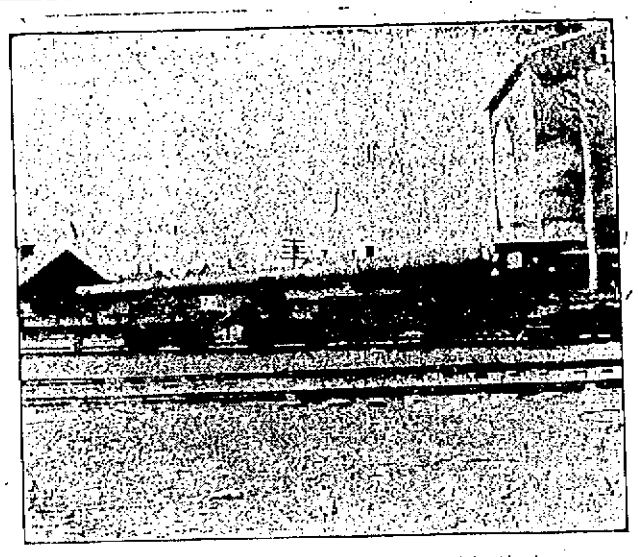

Twelve-Inch Gun, on Two Cars, in the Freight Yard.

ANOTHER BIG FELLOW.

Second Twelve-Inch Gun for Fort Wetherill Arrives.

Like the Other, It Came on Two Cars, and Weighs About 62 Tons.

Another of the big 12-inch guns arrived in the freight yard last night. It came from the Sandy Hook proving grounds and was not heralded by any advance agent; in fact, it came in without any more noise than the adjacent car loaded with peat moss for Mr. A. C. Vanderbilt's stables at Oakland Farm, and the two big cars on which it rests had only the same decoration of snow to be found on other flat cars which arrived at the same time.

About a year ago the first of these 12-inch guns for Fort Wetherill arrived here on two flat cars. It had been shown at the St. Louis Exposition and its coming was heralded for some time before its arrival, as the only gun there was. This one is just like it, and presumably will make just as much noise when it is fired and will throw a projectile weighing half a ton just as far and with as great velocity as the one which came last year with so much talk.

This gun, like the one received last year, is for a disappearing carriage, the largest of this kind of carriage made. There are and had been for some time 12-inch barbette guns here which are essentially the same as these, but they are mounted on barbette carriages, because when they were placed no carriage of the disappearing variety had been made which could carry a 12-inch gun, and it was thought that that calibre was too much for the disappearing type. Now, however, even the 12-inchers are mounted on the disappearing type of carriage. The gun proper weighs about 62 tons, and with the accessories which accompany it the weight is a few pounds short of 64 tons. It is of 12-inch calibre, is about 48 feet long, and if any one thinks it is not a big fellow he wants to stand near it and appreciate its size.

Like the other big one, this goes to Fort Wetherill at Jamestown, and like the other it will be carried there by Mr. J. K. Sullivan on his lighter. When the other was transferred from the car to the lighter the operation was watched by a large number of interested spectators, who were nearly frozen by the sharp wind that blew across Long Wharf, but bravely stuck to their posts. The two flat cars containing the gun were brought on the passenger track just east of the boat depot and hauled from the cars on blocking by the steam hoister on the J. J. Sullivan, being rolled over like a barrel. As the breech was considerably larger than the muzzle, a collar of wood was made for the muzzle section, so that the big gun could be rolled about as though it was a simple column. The same process will be followed in the case of this gun.

Once it reaches Jamestown the gun carriage which is used for carrying guns there will be used to transport it to the scene of its future action.

TOILET SETS.

A very large assortment of Toilet Sets in colors and plain prints, of my own importation, is now open and inspection is invited.

ERASTUS P. ALLAN,
131 and 133 Thames Stret.

COAL
In all sizes.
WOOD
For open fires.
CANNEL COAL.
HEIRS OF GEORGE BOWEN,
BOWEN'S WHARF.
Telephone 915.

AUCTION SALES.

HORSES, WAGONS, HARNESSES, ETC., AT AUCTION,

Tuesday, March 20, 1906, 10 A. M.
If stormy, next fair day.
I will sell the entire stock of the late Peleg Brown, Clinton avenue,
JAMESTOWN, R. I.,
Consisting of 2 White Horses, 1 Surreys, 1 Three-Seated Wagon, 2 Top Buggies, 2 Open Buggies, 2 Express Wagons, 1 Covered Wagon, 1 Open Wagon, 1 Russ, 3 sets of Single and Double Harness, 1 Spring Wagon, 1 Desk and Chair, 1 lot Halters, 1 lot Poles and Shafts, Stable Tools, Livery Suits, etc.
This will be a grand chance to purchase anything in the stable line, and will be positively sold to the highest bidder; terms cash at time of sale. Every one should take advantage of this sale, on the premises, Jamestown.
AMOS L. PECKHAM, Auct'r.

The Newport Journal and Weekly News
contains an immense amount of local matter

NEWPORT AGAIN WINS.

Takes Three Straight Strings from Fall River—Standing in Y. M. C. A. Series.

The third bowling match in the series between the Newport and Fall River Young Men's Christian Association teams was rolled at Fall River last evening, the Newports winning four points, the three strings by margins of 29, 27 and 42 pins. The Newport team has now won seven points to two for the Fall River team in the series. Martin was high roller, with singles of 110 and 106 and a three-string total of 290. Matley was a good second, with singles of 108 and 99 and a total of 289. The individual and team scores are as follows:

Newport Y. M. C. A.				
Vietry,	80	83	90	253
Sisson,	82	93	85	260
Martin,	110	80	100	290
Matley,	73	99	108	280
Christian,	88	79	88	255
	433	434	471	1338

Fall River Y. M. C. A.				
Brown,	75	84	89	248
Lawton,	89	79	87	255
Adshead,	82	78	77	237
Humphries,	80	88	81	249
McWhirr,	78	78	95	251
	404	407	429	1240

The standing of the teams in the Young Men's Christian Association tournament is as follows:

Team.	Won.	Lost.	Pin-fall.	Av. per game.
Four,	31	11	20192	426
Two,	23	15	20201	421
One,	20	16	19139	425
Eight,	23	25	19651	410
Five,	19	29	19511	407
Six,	18	30	20062	418
Seven,	18	27	18820	409
Three,	14	37	19271	401

The ten highest string averages are: L. A. Martin 91 1-18, Matley 89 33-45, Vietry 88 41-48, E. A. Martin 88 35-42, Jacoby 87 20-42, Christian 87 11-48, Riesel 87 1-36, Sloomn 86 27-35, Neff 86 11-48, Adams 85 39-48.

A THREE-WHEELED RUNAWAY.

Yesterday afternoon a light wagon and a horse came down Church street, once famous for its runaways, and turned up Thames street. As it passed the News office the vehicle was doing the best it could with but three wheels, the fourth having been dropped just opposite the corner of the News building, because three spokes would not keep it in place. The horse was stopped near the Bee Hive and from there Mr. J. A. Barker, who will settle the bill, had the damaged vehicle sent to the repair shop. It appeared from what Mr. Barker said that the smashup was due to a disobedience of orders by the driver.

BOOTS AND SHOES.

Men's
Waterproof Shoes.

A $3 russet grain blucher, double soles to heel, guaranteed waterproof for **$1.95.**

At Ramlose's, 43 Thames St.

We do the best repairing consistent with current prices of leather today.

Look Over Our Bargains
MID-WINTER SALE.

JOSEPH MARTIN
377 THAMES STREET.
Telephone 702-3.

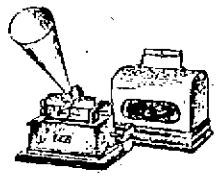

$2 Down. $1 a week.
Edison Gem Phonograph

With oak carrying case, 14-in. horn, 24-in. black and gold horn, enunciled stand, camel's hair chip brush, 6 Edison or 8 Columbia Gold-moulded Records.

Complete Outfit $15.50.

W. A. MAHER,
13 FAREWELL STREET.
Tel. 911. Open Evenings.

YELLOW FEVER SUSPECT.

Health Officers of Other States Investigating New Orleans Case.

NEW YORK, March 17.—A special to the Tribune from New Orleans says: Health officers of Mississippi and Alabama are in this city to investigate a supposed case of yellow fever on which local physicians have come to no agreement. Dr. C. H. Iron, president of the state board of health, yesterday furnished the press with the following statement:

The case of Jules Ebernz was reported to this office as suspicious Monday afternoon March 12 from the charity hospital. Drs. Denegre Martin and J. M. Batchelor diagnosed the case as catarrhal jaundice. Dr. Hamilton Jones, after three days' observation of the case, reports it as yellow fever."

Dr. Iron added that the health office of Mississippi, Alabama and Texas had been notified of the case, which had been treated as a suspicious case from the beginning.

CRANE AS AN "AMERICAN LORD."

After having been nearly everything in a public way on the stage, William H. Crane has at last been forced to go abroad and borrow a title. The actor has appeared as the governor of a state, a Senator, a Congressman, an American minister to a foreign court and the mayor of the country's largest city. The only thing at which he has apparently drawn the line is being made President of the country by some ambitious playwright.

When George H. Broadhurst and C. T. Dazey undertook to write the comedian a play they quickly discovered that there was little they could offer him that he had not already enjoyed before the footlights. Not a whit worried, they solved the difficulty by writing a work which would force the actor to go abroad and become a lord. Hence the title of the new farcical comedy, "The American Lord," which Charles Frohman is to present at the Opera House next week, with Mr. Crane in the chief role. The comedy fits Mr. Crane to a great nicety. For many years theatre-goers have been laughing at and with Mr. Crane, and they wish to continue doing so. There is perhaps no actor in the country who is known personally to so many people as is Mr. Crane. The new play is in four acts, three of which are laid in England.

REVIVAL OF "THE COUNTY FAIR."

Newport is to share in the big revival of "The County Fair," with Nell Burgess himself as Aunt Abby. He will be supported by an excellent company including the California Quartet. Not satisfied with bringing to Newport his entire production, consisting of over a carload of scenery, horses and mechanical effects, he introduces a new feature this year by having vaudeville with each and every act, thus ensuring a continuous performance and not having a dull moment from the rise of the curtain on the first act until its fall after showing the great race scene.

MUSICIANS WANTED FOR BATTLESHIP RHODE ISLAND.

The navy recruiting station in Providence was yesterday in receipt of an order from the Navy Department to endeavor to enlist musicians for the band of battleship Rhode Island, which went into commission lately at the navy yard, Boston. The band will be composed of one bandmaster and 45 musicians, as follows: One piccolo, two B-flat clarinets, two trombones, two tubas, one bass drum, one E-flat clarinet, two B-flat cornets, two altos, one baritone, one snare drum.

The pay of musicians in the navy is $32 for musicians first class and $30 per month for musicians second class. Bandmasters on first enlisting receive $52 per month, and after serving one year at sea and passing a certain examination, to show their proficiency, may receive pay at $70 a month. In addition each man on first enlistment receives a free outfit of uniform clothing.

MOTHERS' MEETINGS.

The mothers' meeting at the Potter School yesterday afternoon, for the mothers of Potter and Callender, was well attended. Dr. H. G. MacKaye repeated his lecture on "The Preservation of Health," given at Lenthal January 13, and tea and crackers were served.

The mothers' meeting next week will be at Lenthal School and will be addressed by Miss Elsie K. Tanner, teacher of cooking at the Newport Hospital, on the subject, "How to Buy and Cook Food."

DRUGGISTS.

The price is such it doesn't count
So trivial is the sum,
Four hundred shaves—a hundred cents
Four shaves you get for one.

No longer when I cross the grain
Shall I have need to frown,
My keen GILLETTE can glide the cheek,
Criss-cross or up and down.

The above verses refer to

Gillette Safety Razor

FOR SALE AT

Cole's Pharmacy,

Thames St., Opp. Newport Trust Co.

Rich Blood Pills

Make healthy blood faster than any other preparation.
EASY TO TAKE.
QUICK TO ACT.
SURE TO BENEFIT.
Made and sold only by
JOHN M. CALLAHAN,
Prescription Druggist.
Corner Broadway and Collins Street.
Phone 339-3.

YOU WILL FIND
Handkerchief Extracts, Sachet Powders and Toilet Waters
In great variety at our store. We are selling an elegant package of Pure Florentine Orris Root—which is giving perfect satisfaction.
Try Nonpareil Mixture for Sachets; it is fragrant and lasting.
DOWNING BROS., 42-44 Broadway

NEW BOOKS.

New Books.

Miss Primrose, by Roy Rolfe Gilson.
Polly, by Edith Rickert.
Fishers of Men, by S. R. Crockett.
The Conquest of Jerusalem, a Story of Today, by Myriam Harry.
The Girl in Waiting, by Archibald Eyre.
The Opal Sea, by John C. Van Dyke.
Nero, by Stephen Phillips.

PICTURES.

Just received, a number of new Hand-Colored Platinums, Landscapes, beautiful in color and work.

SIMON HART,
202 THAMES STREET.
Telephone 304.

JUST PUBLISHED.

The Other Mr. Barclay,

By Henry I. Dodge.

A new powerful story of Wall Street.

CARR'S,
DAILY NEWS BUILDING.

FOR SATURDAY,
MARCH 17, 1906.

Chocolate Tiddlywinks,
Chocolate Jellies,
Chocolate Covered Caramels,
Chocolate Nougatines,
Mexican Kisses,
Cream Dates and Walnuts,
Scotch Kisses,
Molasses Fancies,
Caramel Bon Bons,
Peanut and Pop Corn Brittle,
Molasses Cream Buttercups, and a variety of others at

20 CENTS PER POUND.

Don't forget about the Coffee Cakes.

H. D. FRASCH,
170 THAMES STREET.
Telephone 987.

JOSEPH T. HOWARD
Offers for inspection the
Sample Books of Wall Paper
For nineteen hundred and six
A wide range of coloring and quality is assured our customers by this method of selection.
Office 31 Everett St. Tel. 226-3.

THE **LAPPIN** STORE.

1906 **SPRING OPENING!** 1906

Fashion! Music!

A Delightful Combining of the Artistic,
Spring's Choicest Offerings
Fashion's Newest Decrees in Colors, Styles and Effects.
Tailored Clothing for Exclusive Dressers.

Become our guest for a pleasant hour, listen to delightful music and feast your eyes on a maze of loveliness.

147 Thames St. Tel. 343
L. W. COUDRAY.